

FILED
GREENVILLE CO. S.C.
OCT. 26 3 04 PM '82
DONNIE S. TANKERSLEY
R.M.C.

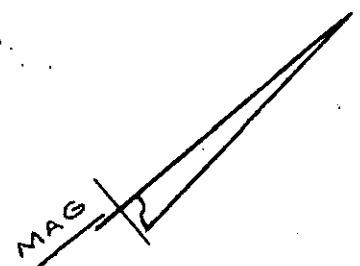

Note:
Improvements on this
lot are not in a
flood hazard area.

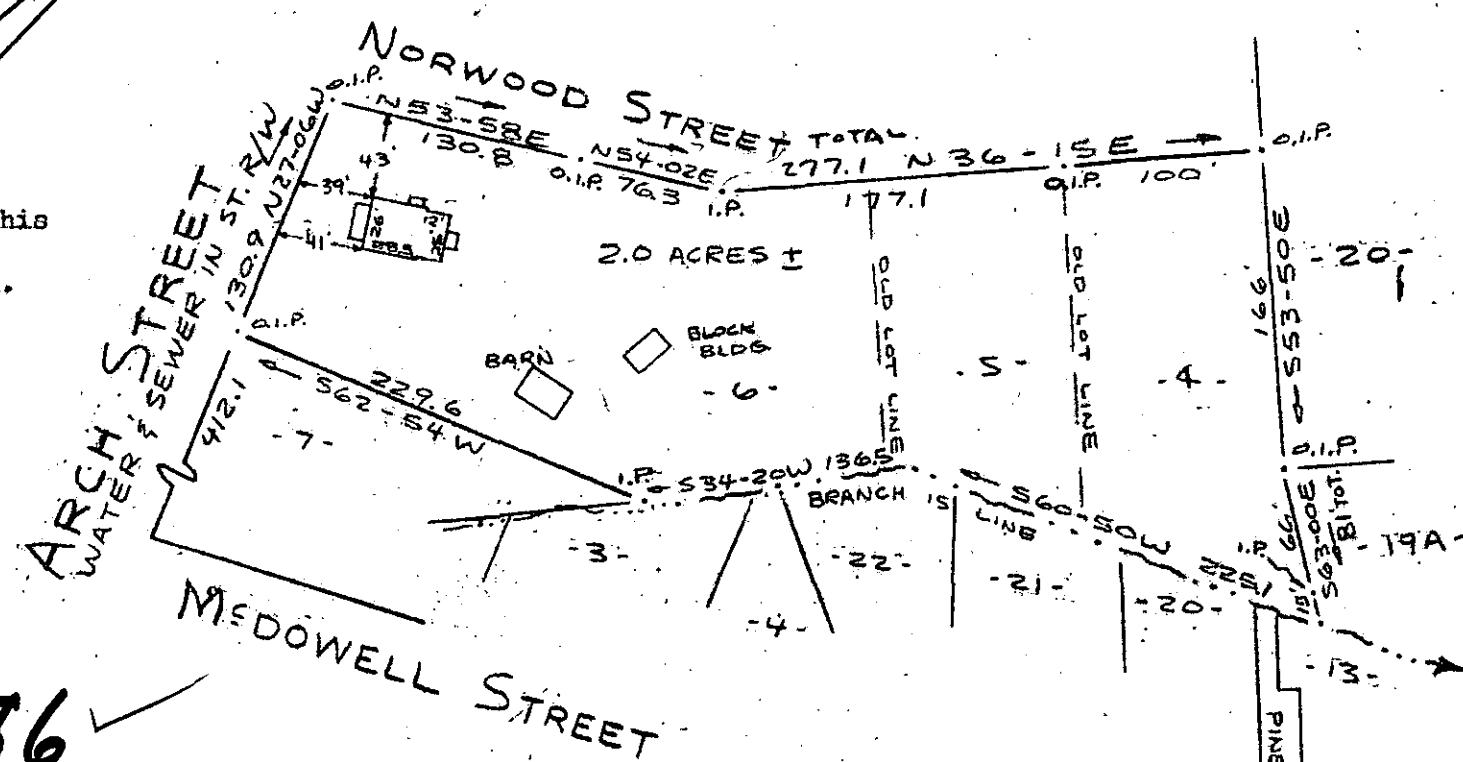

10107

9-G-86

PROPERTY OF
HAROLD A. RHODES & LEWIS T. ROACH

OCT 26 1982

SCALE: 1" = 100' SEPT. 16, 1982

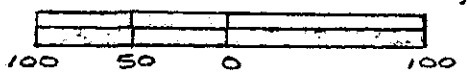

This is to certify that on the 16th day of September, 1982, I surveyed the property shown on this plat, being Lots 4, 5 & 6 on plat of PROP. OF HAROLD A. RHODES & LEWIS T. ROACH and recorded in the RMC Office Greenville County, S.C., Plat Book _____ at Page _____; and that the property lines, walls and buildings are as shown hereon, and that the walls and buildings located on said lot do not encroach or project on adjacent street or property, and that no adjacent walls or buildings encroach or project on said premises, and no power lines cross this property except as shown hereon.

CAROLINA SURVEYING CO., 112 Hanly St., Greenville, S.C.

D. B. Bruce, RLS 2895

MICROFILMED

CAROLINA

OCT 30 26 82 035