

RMC/RE/MED

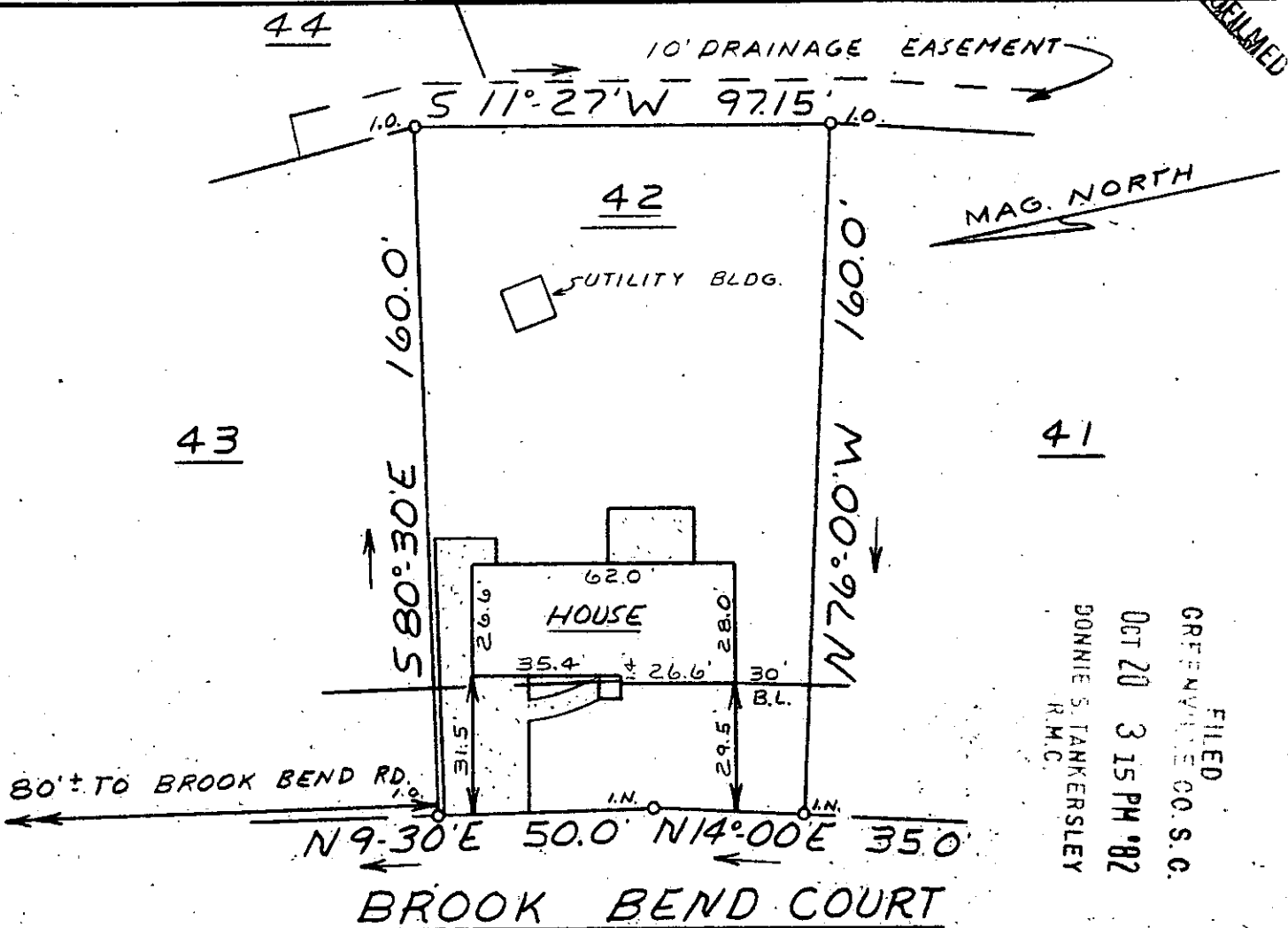

This is to certify that on October 12, 1982, I surveyed the property shown on this plat, known as Lot 42 on plat of Holly Springs, Section One, recorded in the RMC Office of Greenville County in Plat Book 4N on page 5, and that the property lines, walls and buildings are as shown hereon; that the building located on said lot does not encroach or project on adjacent streets or property, and that no adjacent walls or buildings encroach or project on said premises, and that no utility lines cross this property except as shown hereon. This property is not located in a designated flood hazard area.

9635

96-75

James R. Freeland
 James R. Freeland PLS. and PE 4781

546.2-1-42



**STATE OF SOUTH CAROLINA
 GREENVILLE COUNTY**
HOLLY SPRINGS
SEC. 1 - LOT 42
 PROPERTY OF
EDWARD F. REUTHER
BARBARA K. REUTHER

FREELAND & ASSOCIATES
 Engineers • Land Surveyors
 GREENVILLE, S.C.

SURVEY J.C.
 DRAWN mc
 CHECK mc
 SCALE 1" = 40'
 DATE 10-12-82
 DWG. NO. 82-7946