

MICROFILMED

FILED
GREENVILLE CO. S.C.
OCT 19 1 23 PM '82
DONNIE S. TANKERSLEY
R.M.C.

-19-

PART LOT
-18-

-17-

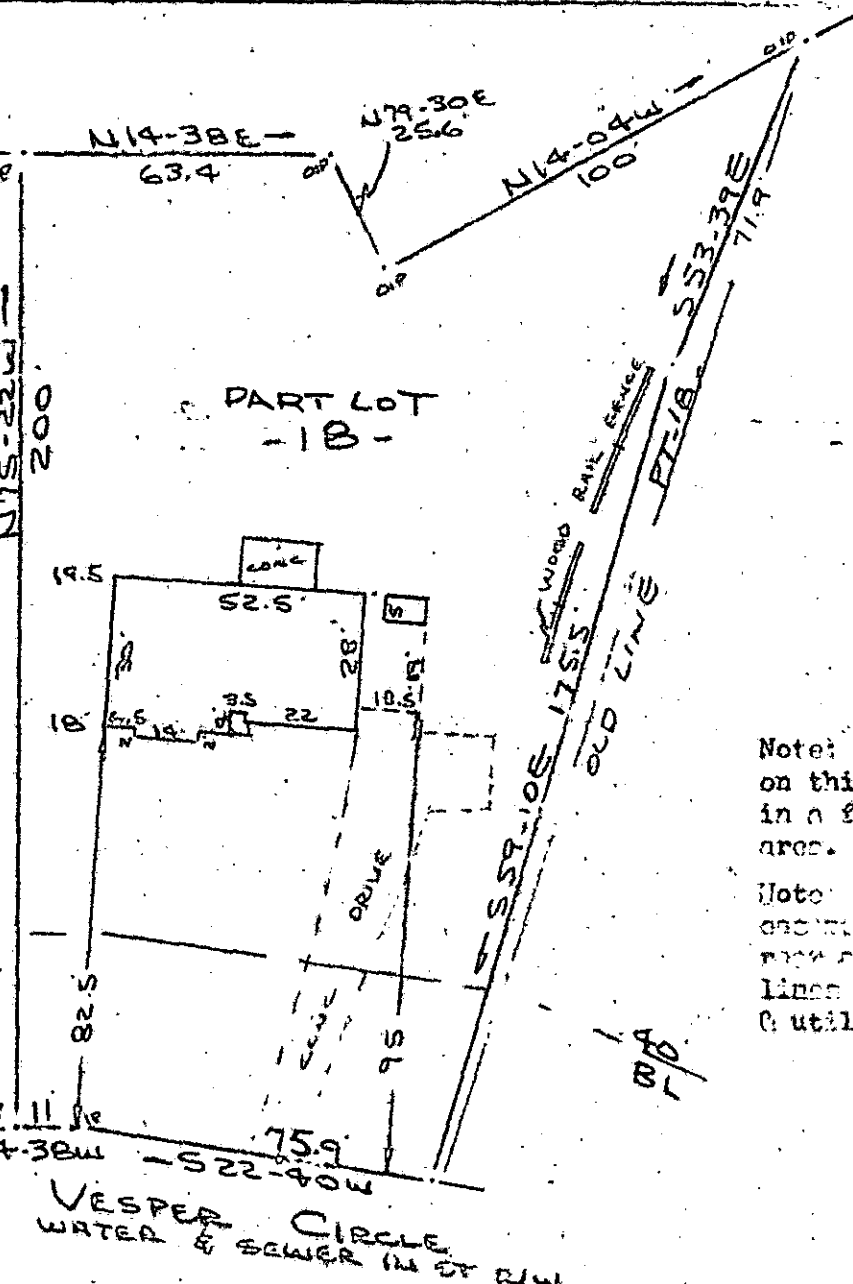
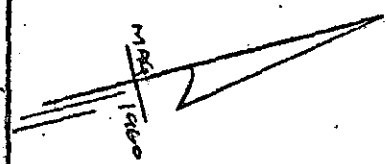

Note: Improvements on this lot are not in a flood hazard area.
Note: There is a 4' easement along all rear and side lot lines for drainage & utilities.

WHITE DRIVE

PROPERTY OF
VICKIE H. FORTUNE
GREENVILLE COUNTY, MAULDIN, S.C.
SCALE: 1"=40' 15 OCT 1982

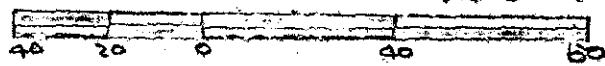

This is to certify that on the 15th day of October, 1982, I surveyed the property shown on this plat, being known as part of lot 18 on plat of SEC 2 SUNSET HEIGHTS and recorded in the REC Office Greenville County, S. C., in Plat Book "27" at Page 85; and that the property lines, walls and buildings are as shown hereon, and that the walls and buildings located on said lot do not encroach or project on adjacent street or property, and that no adjacent walls or buildings encroach or project on said premises, and no power lines cross this property except as shown hereon. Also being known as PROPERTY OF VICKIE H. FORTUNE and recorded in Plat Book at Page

OCT 19 1982

9504

R. B. Bruce

9-G-69

CAROLINA SURVEYING CO.
112 Manly St.
Greenville, S. C.

R. P. Bruce
OCT 19 1982

