

MICROFILMED

FILED
GREENVILLE CO. S. C.
OCT 18 3 53 PM '82
DONNIE S. TANKERSLEY
R.M.C.

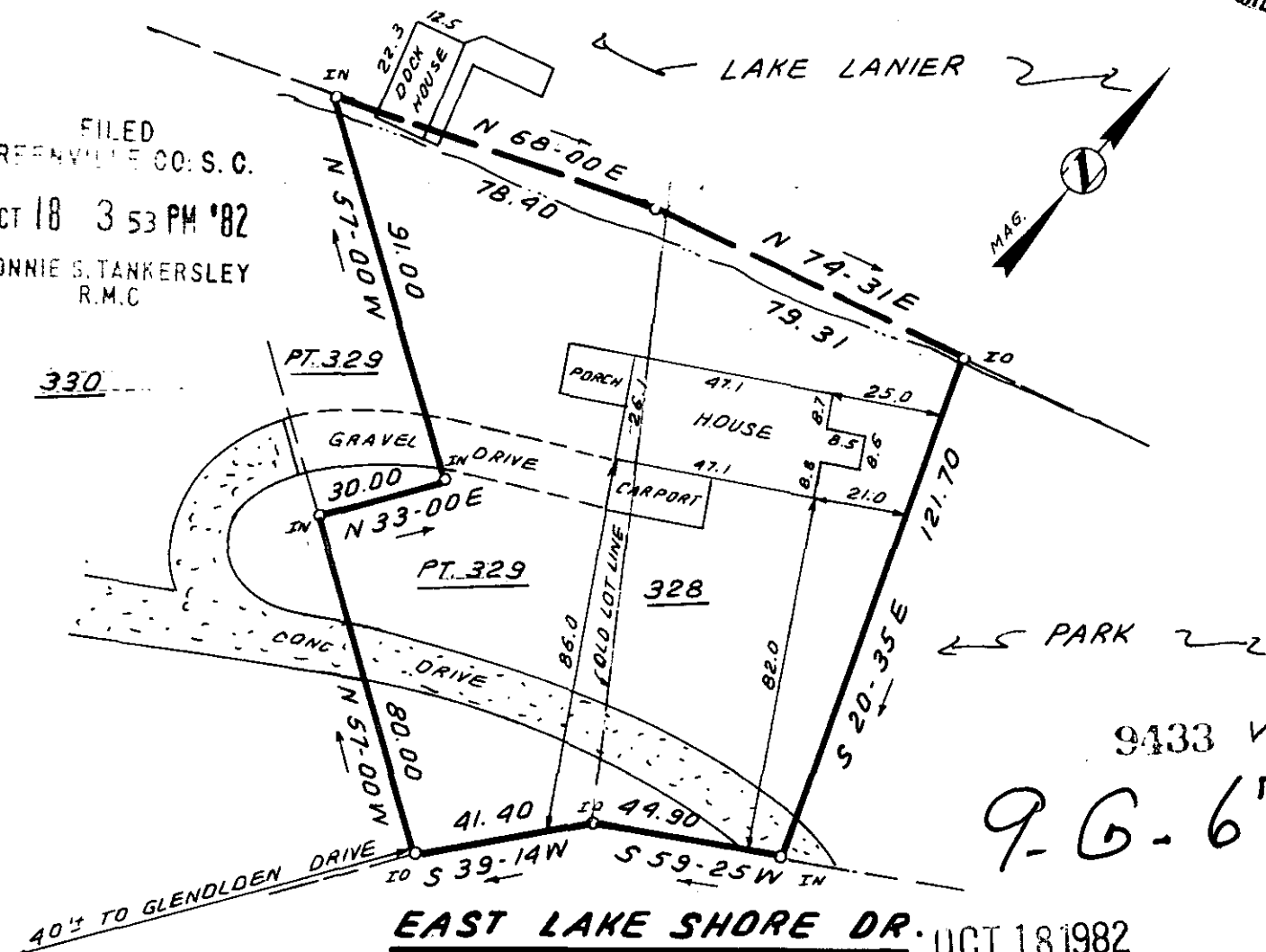

9433 ✓
9-G-67

EAST LAKE SHORE DR. OCT 18 1982

This is to certify that on June 10, 1982, I surveyed the property shown on this plat, known as Lot 328 and Pt. Lot 329 on plat of Property of Nevada Richardson, recorded in the RMC Office of Greenville County in Plat Book KKK on page 167, and that the property lines, walls and buildings are as shown hereon; that the building located on said lot does not encroach or project on adjacent streets or property, and that no adjacent walls or buildings encroach or project on said premises, and that no utility lines cross this property except as shown hereon. This property is not located in a designated flood hazard area.



James R. Freeland
James R. Freeland RLS & PE 4781



**STATE OF SOUTH CAROLINA
GREENVILLE COUNTY**

LAKE LANIER DEVELOPMENT
MORGEN SEC. LOT 328 & PT. 329

PROPERTY OF
LELAND D. CUTTING
BETH E. CUTTING

FREELAND & ASSOCIATES Engineers • Land Surveyors	
GREENVILLE, S.C.	
SURVEY	FEL
DRAWN	BR
CHECK	MLC
SCALE	1" = 40'
DATE	JUNE 10, 1982
DWG. NO.	7550