

MICROFILMED

FILED
GREENVILLE CO. S.C.
OCT 18 3 11 PM '82
DONNIE S. TANKERSLEY
R.M.C.

MAG. NORTH

This is to certify that on October 12, 1982, I surveyed the property shown on this plat, known as Lot 76 on plat of Burgiss Hill, recorded in the RMC Office of Greenville County in Plat Book Y on page 96 and 97, and that the property lines, walls and buildings are as shown hereon; that the building located on said lot does not encroach or project on adjacent streets or property, and that no adjacent walls or buildings encroach or project on said premises, and that no utility lines cross this property except as shown hereon. This property is not located in a designated flood hazard area.

There is a 5' dainage & utility easement along each side of all side and rear lot lines.

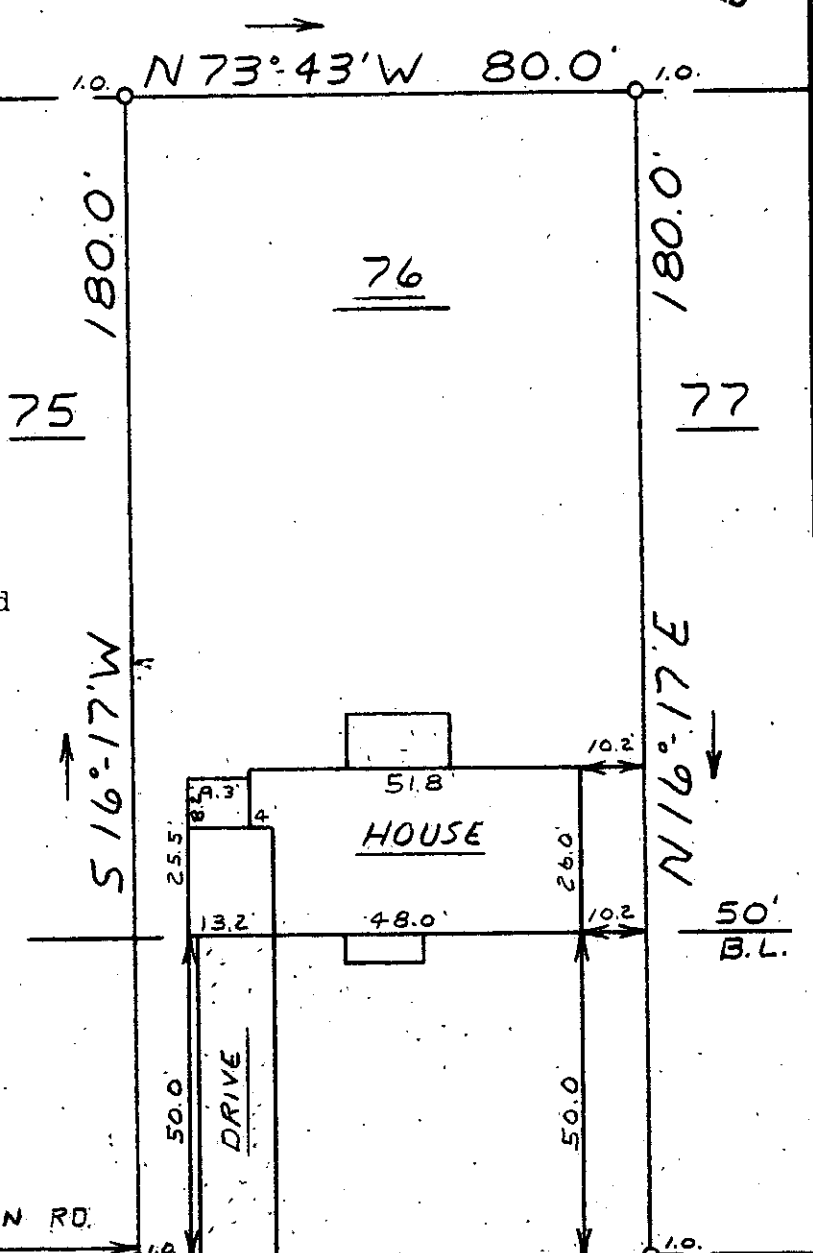

160' TO MT. VERNON RD.

9434 S 73° 43' E 80.0'
CHESTNUT AVENUE

GC10
-----3 000
1982

James R. Freeland
James R. Freeland PLS & PE
4781

OCT 18 1982

9-G-66 ✓

T 18.2-1-95

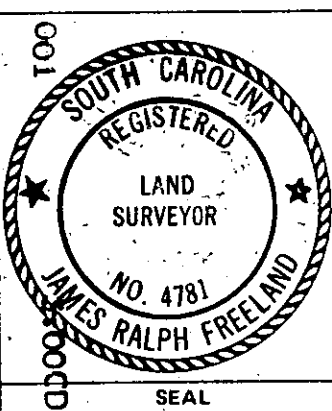

STATE OF SOUTH CAROLINA
GREENVILLE COUNTY
BURGISS HILLS
LOT 76
PROPERTY OF
BRIGITTE E. HELMS

FREELAND & ASSOCIATES Engineers • Land Surveyors	
GREENVILLE, S.C.	
SURVEY	JC
DRAWN	mc
CHECK	mc
SCALE	1" = 30'
DATE	10-12-82
DWG. NO.	82-7944