

GREENVILLE

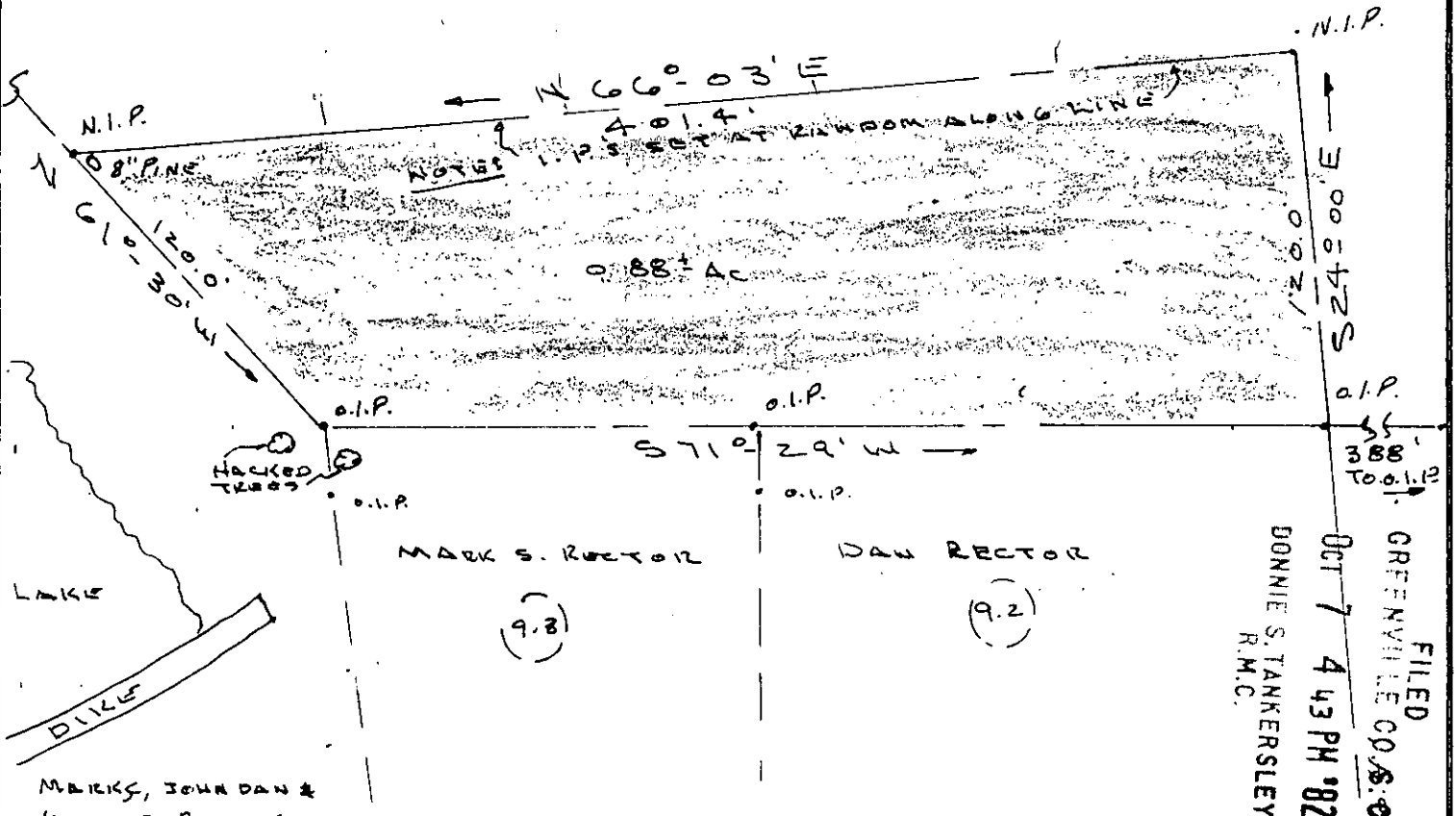

ARNOLD EMBURY



FILED
 GREENVILLE CO. S.C. 072
 OCT 7 4 43 PM '82
 DONNIE S. TANKERSLEY
 R.M.C.

MARKS, JOHN DAN &
 MARK S. RECTOR.
 (9)

NOTE: THE DIST. OF 120.0 WAS DESIGNATED BY SELLER ALONG THE N61-30W LINE & ALONG THE S 71-29W LINE AS THE MAX. DIST.

I CERTIFY THE ABOVE PORTION HAS BEEN CUT OUT & IS AS SHOWN TO THE BEST OF MY KNOWLEDGE.

REF: TO PLT. MADE BY ME, 3/3/77 & REVISED 7/2/80, ALSO BK. 860 PG. 401, VOL. 716 PG. 299, PLT. BK 666 PG. 119.

GREENVILLE CO
 GLASSY MT. TOWNSHIP.
 LOCATED ON S.C. No. 4035

OCT 7 1982

✓ 9-G-45

Vernon T. Gould
 S.C. REG. NO 4035

37.5' E/W

Seal

Tim, Tim

PROPERTY OF
JOHN DAN RECTOR

K.T. GOULD, INC. SURVEYORS
 TAYLORS, S.C.

OCT 7 1982

Drawn By K.T. G.
 Checked By
 Scale 1" = 60
 Date 3-26-82
 067 No. 3.00CD
 Dwg. No.