

MICROFILMED

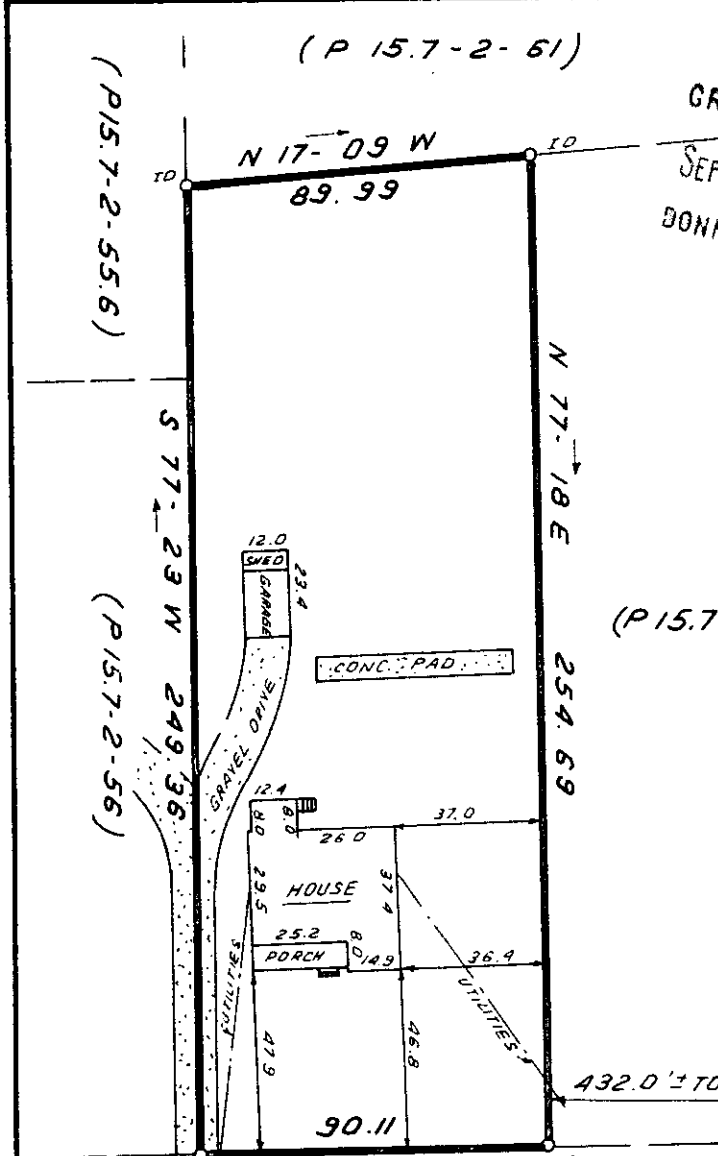

MAG. FILED  
 GREENVILLE CO. S. C.  
 SEP 27 3 15 PM '82  
 BONNIE S. TANKERSLEY  
 R.M.C.

This is to certify that on September 23, 1982, I surveyed the property shown on this plat, known as Part of Lot 10 and Part of Lot 11 on the Plat of the Property of James E. Edwards, recorded in the RMC Office of Greenville County in Plat Book M on page 125, and that the property lines, walls and buildings are as shown hereon; that the building located on said lot does not encroach or project on adjacent streets or property, and that no adjacent walls or buildings encroach or project on said premises. This property is not located in a designated flood hazard area.

(P 15.7-2-58)

*James R. Freeland*  
 James R. Freeland PLS & PE 4781

**DONNON ROAD**

9-G-27

SEP 27 1982

7528



**STATE OF SOUTH CAROLINA  
 GREENVILLE COUNTY**

FREELAND & ASSOCIATES  
 Engineers • Land Surveyors

GREENVILLE, S.C.

JAMES M. EDWARDS PROP.  
PT. LOT 10 & PT. LOT 11  
PROPERTY OF  
DONALD W. FRAZIER  
DONNA C. FRAZIER

SURVEY	L.T.
DRAWN	B.R.
CHECK	MC
SCALE	1" = 50'
DATE	SEPT. 23. 82
DWG. NO.	7879