

Mail 20

H. O. PRINCE
500 N. PINE BX 645
LANDRUM, S.C.
29356



MICROFILMED

THIS BEING A PORTION OF
59.55 AC. TRACT.

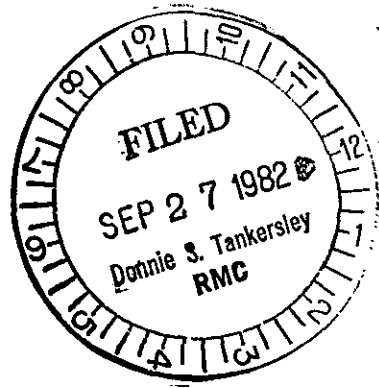

SEP 27 1982

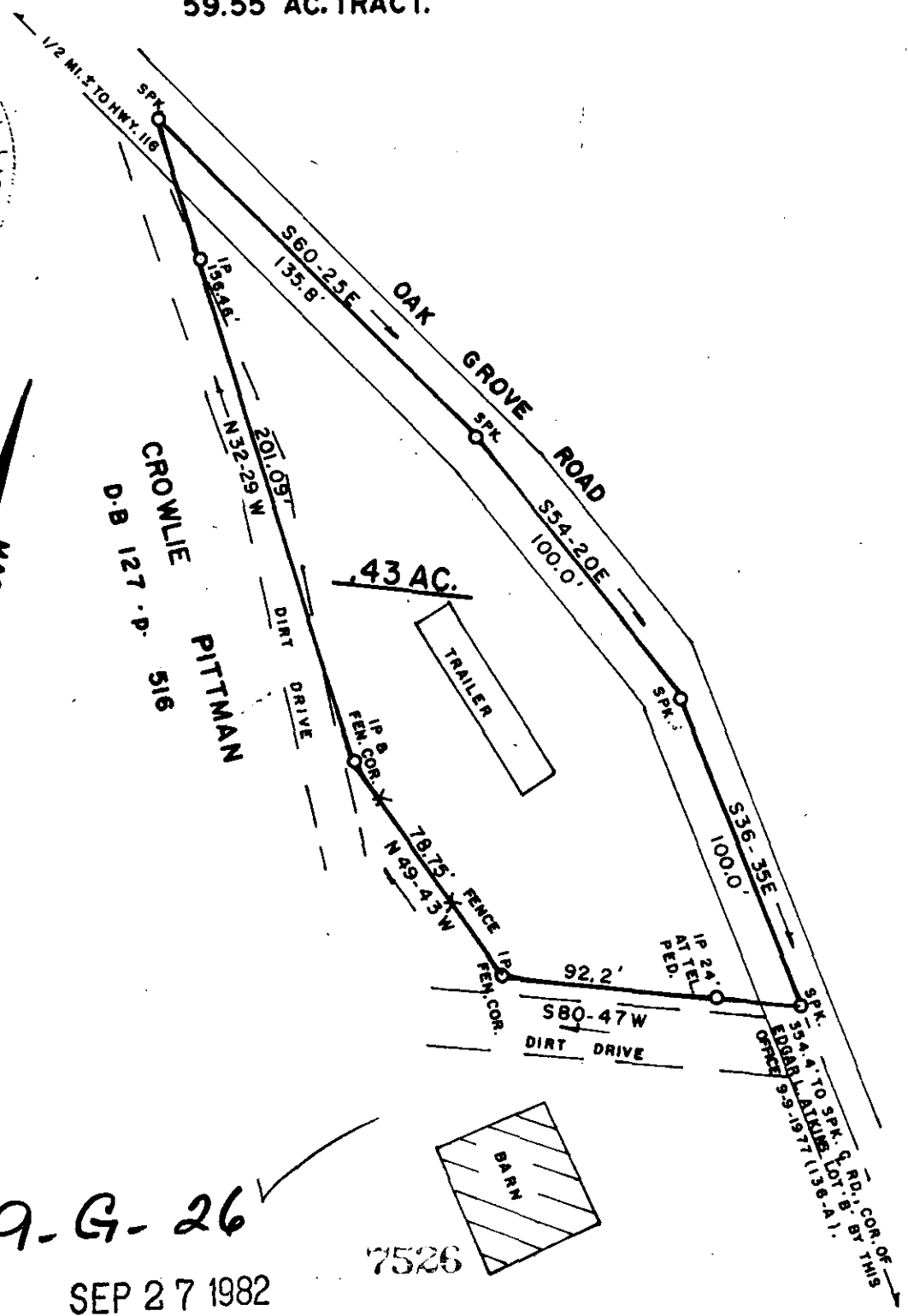

9-G-26

SEP 27 1982

7526

SURVEY FOR: LOU ANN HOWARD			
LOCATION: NEAR OAK GROVE CHURCH			
COUNTY: GREENVILLE	STATE: S. C.	E/C: 1 / 4500	AREA BY DMD
CO. BLK. MAP REF.:	D/B REF.:	P/B REF.:	
DATE: AUG. 31, 1982	scale 50 0 50 100		

SURVEYED BY
JAMES V. GREGORY, R.L.S.
RT. 3 - BOX 237
CAMPOBELLO, S. C. 29322



REGISTRATION # 6329
MEMBER S. C. SOCIETY OF
REGISTERED LAND SURVEYORS

I HEREBY CERTIFY THAT THE MEASUREMENTS AS SHOWN ARE CORRECT AND THERE ARE NO ENCROACHMENTS OR PROJECTIONS OTHER THAN SHOWN.