

MACROFILMED

FILED
GREENVILLE CO. S. C.
SEP 22 10 15 AM '82
DONNIE S. TANKERSLEY
R.M.C.

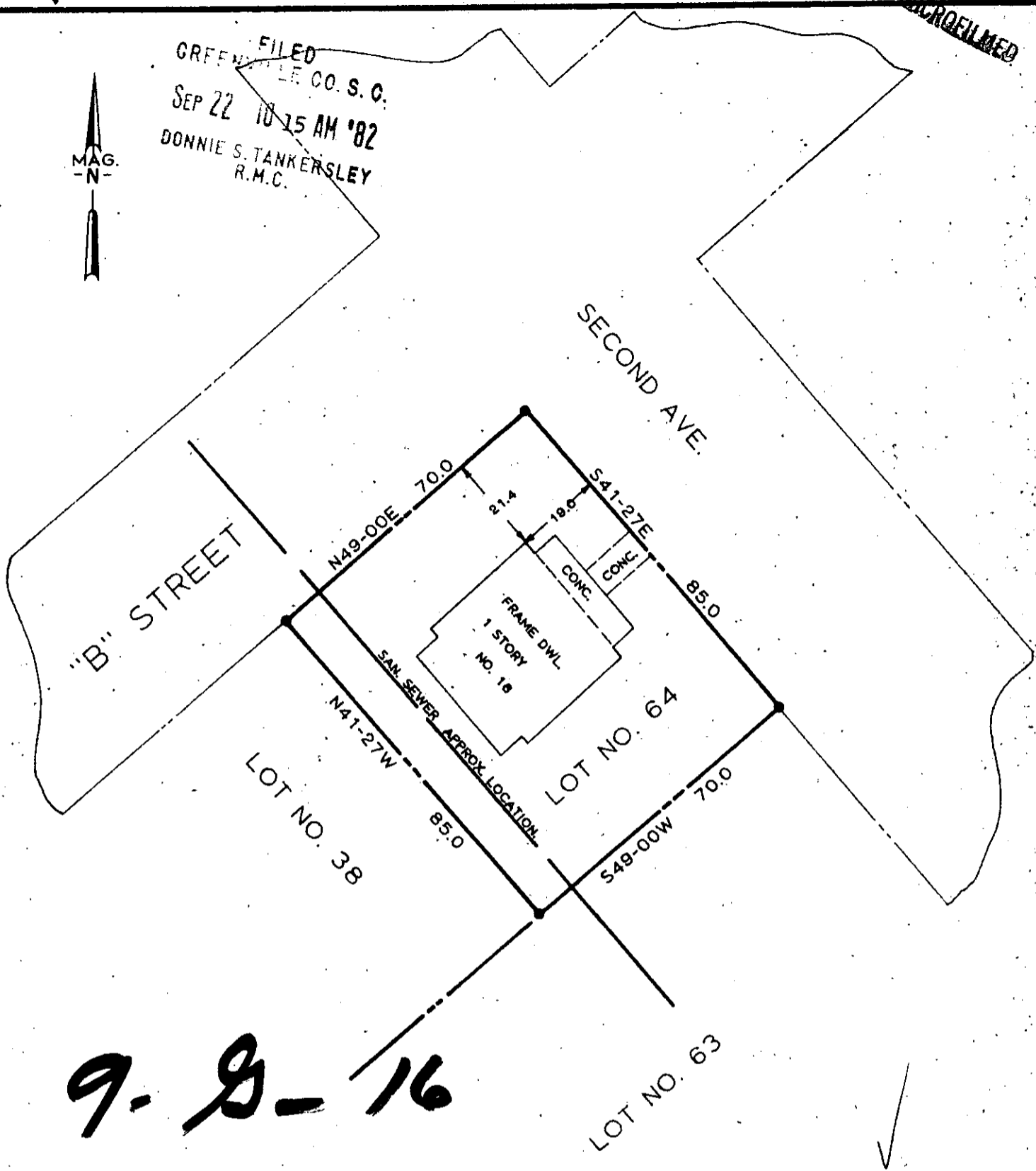

9-9-16

7133

SEP 22 1982

NOTES:

1. THIS DWELLING IS NOT LOCATED IN A FLOOD DISASTER AREA.
2. PROPERTY IS SUBJECT TO ANY AND ALL RIGHTS-OF-WAY AND EASEMENTS OF RECORD.

THIS IS TO CERTIFY THAT ON THE DATE SHOWN HEREON, I DID SURVEY THE ABOVE PROPERTY. THE SAME BEING KNOWN AND DESIGNATED AS LOT NO. 64 OF "F. W. POE MEG. CO. SUBD." AS SHOWN BY A PLAT RECORDED IN THE CLERK OF COURTS OFFICE FOR GREENVILLE COUNTY IN PLAT BOOK Y AT PAGE 26 - 27. I FURTHER CERTIFY THAT THE PROPERTY LINES, STREETS, AND BUILDINGS ARE AS SHOWN ABOVE AND THAT THERE ARE NO ENCROACHMENTS EXCEPT AS SHOWN.

SEPT. 9, 1982
DATE

Robert R. Spearman
ROBERT R. SPEARMAN REG. L. S. NO. 3615

TITLE SURVEY FOR STEVEN D. WHITAKER		LEGEND ● _____ IRON PIN (OLD) ○ _____ IRON PIN (NEW) △ _____ NAIL & CAP □ _____ AS NOTED	SEAL SOUTH CAROLINA REGISTERED NO. 3615 L.A.D. SURVEYOR 3.00 OCT
LOCATED NEAR THE CITY OF GREENVILLE.		GRAPHIC SCALE 15 0 30	
STATE SOUTH CAROLINA	COUNTY GREENVILLE	ROBERT R. SPEARMAN Registered Surveyor 3615 Post Office Box 6 Easley, South Carolina 29640 PH. 863-838-2302	
SCALE 1"=30'	DATE SEPT. 9, 1982	REF. NO.	