

MICROFILMED

AFTER RECORDING RETURN TO:

Charles Welborn, Jr.
Attorney at Law
200 N. Murray Ave.
Anderson, S. C. 29621

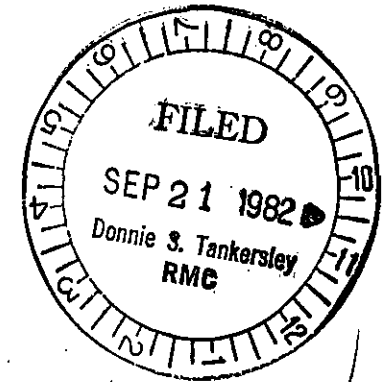
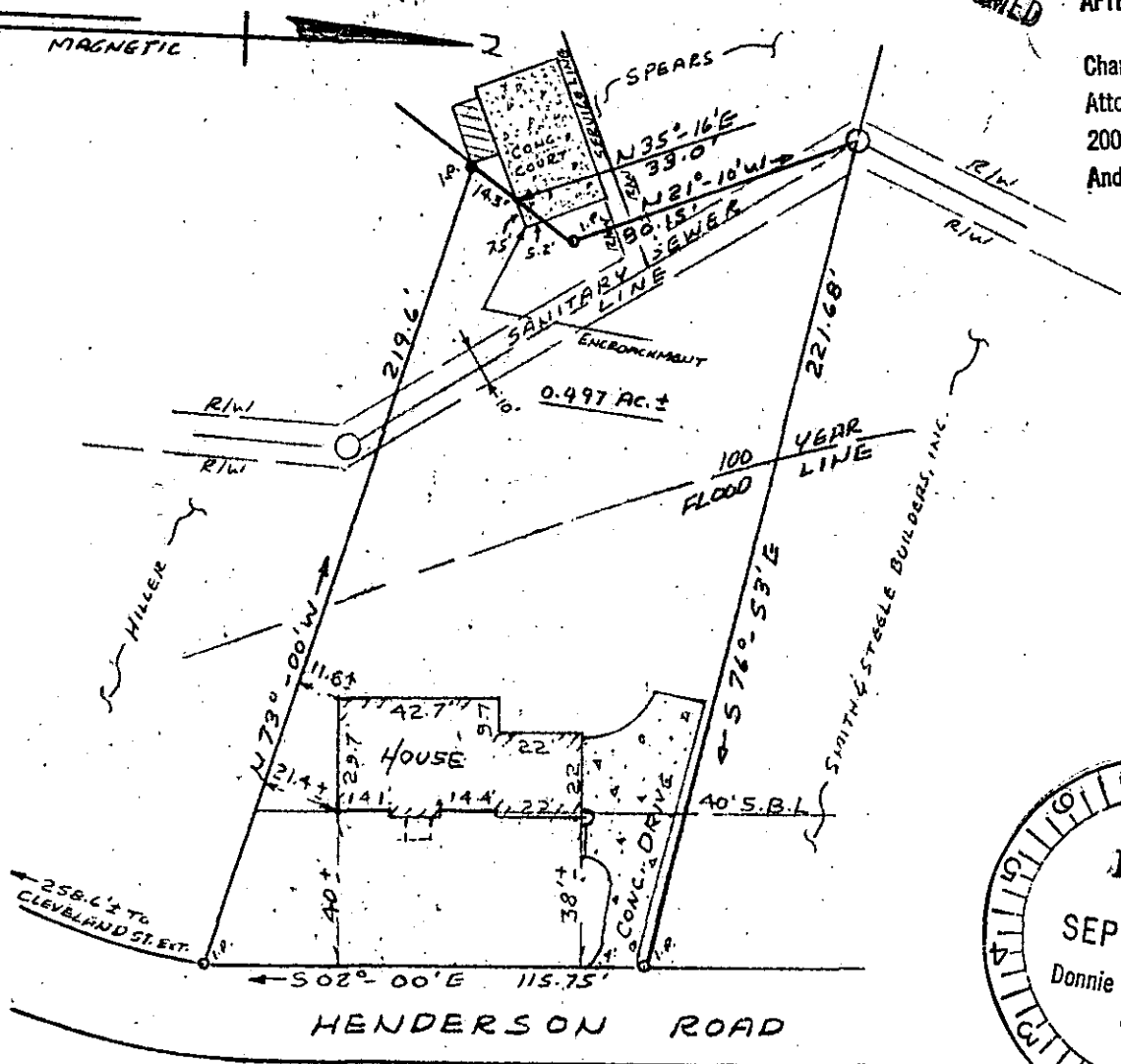

PROPERTY OF
PETER V. McCLENNAN
 AND
MARNIE C. McCLENNAN
 NEAR GREENVILLE, GREENVILLE CO., SO. CAROLINA
 SEPT 9, 1982
 SCALE 1" = 50'

SEP 21 1982
 9-G-13

This is to certify that on **Sept. 9, 1982**, I surveyed the property shown on this plat, known as Property of Smith & Steele Builders, Inc. as shown on a plat recorded in the RMC Office for Greenville County, in Plat Book 8-P, Page 46, and that the property lines, walls and buildings are as shown hereon, and that the building located on said lot does not project nor encroach on adjacent streets or property, and that no adjacent walls or buildings project nor encroach on said lot, and that no utility lines cross this lot except for service thereto. Degree of accuracy 1/6,000.

NOTE: This structure is not located within a flood hazard area.

Survey by: Richard D. Wooten, Jr.
 Greenville, South Carolina

Richard D. Wooten, Jr.
 S. C. R. L. S. No. 4678

7008

300 8 54641801