

LEGEND

LOTS BACKING UP TO CREEK HAVE A 10' DRAINAGE EASEMENT AT REAR LINE MEASURED FROM C OF CREEK

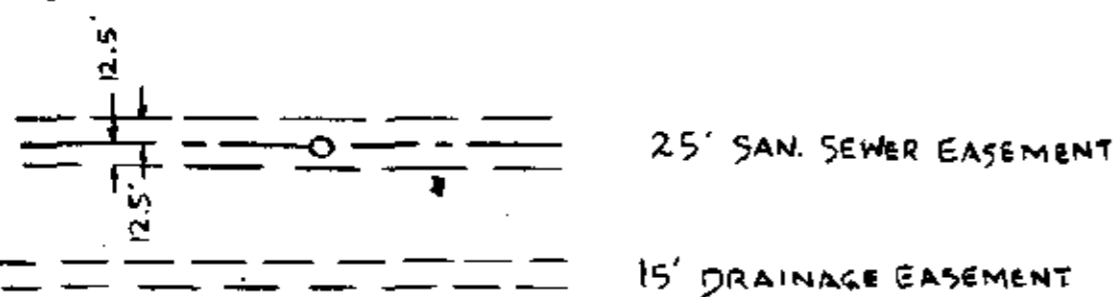

NOTE
5' DRAINAGE & UTILITY EASEMENT EACH SIDE ALL SIDE & REAR LOT LINES UNLESS OTHERWISE NOTED

Plat filed this 8th day of June 1983
And Recorded in Book 9F Page 40 at 3:23 PM
M. J. Tankersley
Register Mesne Conveyance Greenville County, S. C.

33219

9-F-90

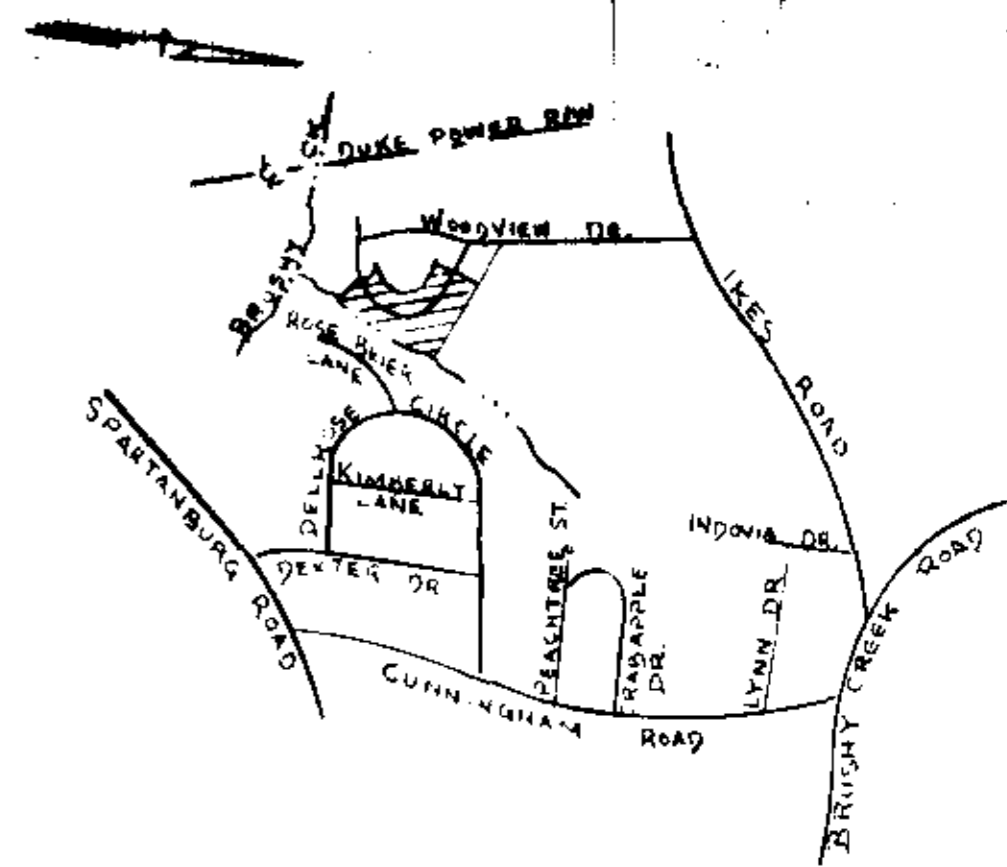

LOCATION MAP

FINAL PLAT

CERTIFICATE OF OWNERSHIP AND DEDICATION

"The undersigned hereby acknowledge that I am (we are) the owner(s) of the property shown and described hereon and that I (we) hereby adopt this plan of subdivision with my (our) free consent and that I (we) establish the minimum building restriction lines, and hereby dedicate to public use as roads, streets, and easements, forever all areas so shown or indicated on said plat.

5/26/83 Signed *James D. Cain*

Signed _____

Signed _____

Signed _____

CERTIFICATE OF ACCURACY

"I, James D. Cain certify that this plat was (drawn by me) (drawn under my supervision) (an actual survey made under my supervision) from (an actual survey made by me) (deed description recorded in Book 1138 Page 217 Book 1141 Page 167, etc.) (other); that the error of closure as calculated by latitudes and departures is _____; that the boundaries not surveyed are shown as broken lines plotted from information found in Book _____ Page _____ that this plat was prepared in accordance with the Greenville County Subdivision Regulations as adopted.

5-26-83 DATE
James D. Cain LICENSED ENGINEER OR REGISTERED SURVEYOR
S.C. Registration No. 3320

CERTIFICATE OF APPROVAL FOR RECORDING

"I hereby certify that the subdivision plat shown hereon has been found to comply with the Subdivision Regulations for Greenville County, with the exception of such variances, if any, as are noted in the minutes of the Greenville County Planning Commission of Greenville County, South Carolina, and that it has been approved for recording in the office of the County Register of Mesne Conveyance."

6-8-83 DATE
F. J. Forbes, Jr. DIRECTOR OF PLANNING
GREENVILLE COUNTY PLANNING COMMISSION

FILE NUMBER

83-134

NORTHWOOD

-SECTION 3-

BALENTINE BROTHERS BUILDERS OWNER
DIED MONT SURVEYORS ENGINEER OR SURVEYOR

NO. OF ACRES: 12.6 ± MILES OF NEW ROADS: .26

NO. OF LOTS: 28 DATE: 5/26/83

ZONE: R-12

SCALE: 1" = 100

