

FILED
 GREENVILLE CO. S.C.
 APR 26 4 09 PM '83
 DONNIE S. TANKERSLEY
 R.M.C.

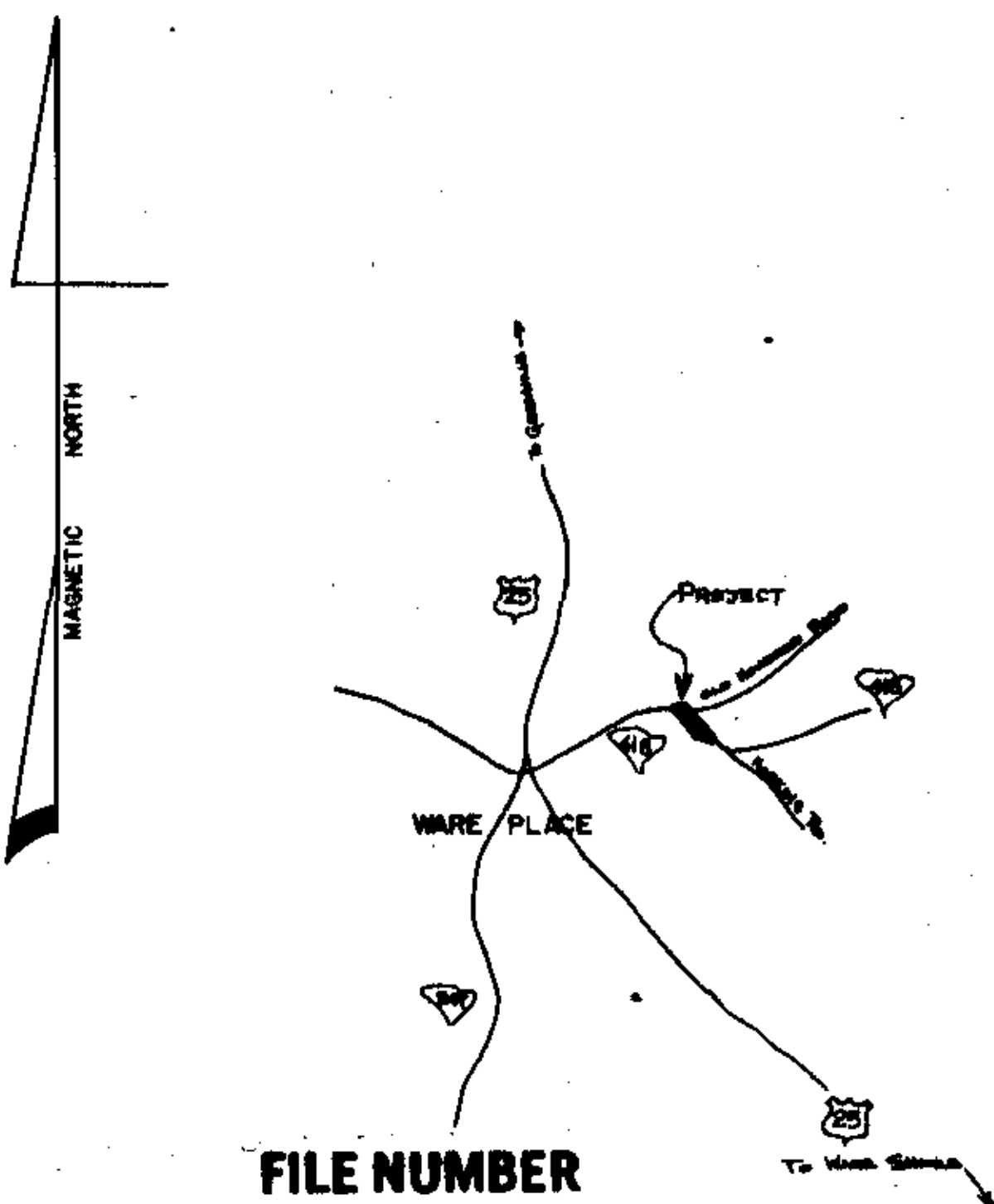
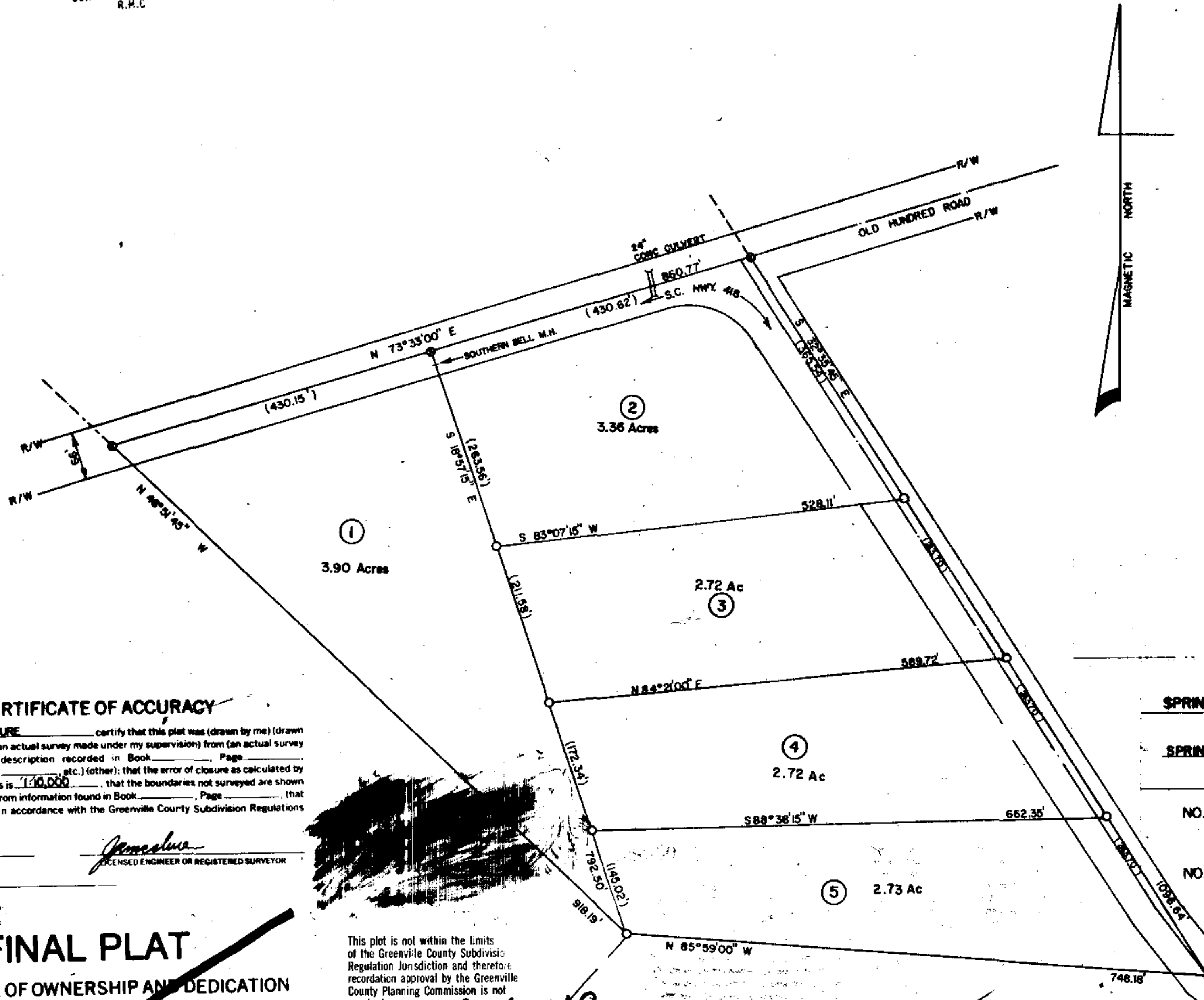

FILE NUMBER

CERTIFICATE OF ACCURACY

"I, JAMES R. McCLURE certify that this plat was (drawn by me) (drawn under my supervision) (an actual survey made under my supervision) from (an actual survey made by me) (deed description recorded in Book _____ Page _____ Book _____ Page _____, etc.) (other); that the error of closure as calculated by latitudes and departures is 1:10,000 that the boundaries not surveyed are shown as broken lines plotted from information found in Book _____ Page _____ that this plat was prepared in accordance with the Greenville County Subdivision Regulations as adopted.

DATE: _____
James R. McClure
 LICENSED ENGINEER OR REGISTERED SURVEYOR

SPRINGFIELD FARMS, INC. - MAP 1 OF 2	
SPRINGFIELD FARM INC. OWNER	JAMES R. McCLURE ENGINEER OR SURVEYOR
NO. OF ACRES: <u>15.43</u>	MILES OF NEW ROADS: <u>0</u>
NO. OF LOTS: <u>5</u>	DATE: <u>6-30-82</u>
ZONE: _____	

FINAL PLAT

CERTIFICATE OF OWNERSHIP AND DEDICATION

"The undersigned hereby acknowledge that I am (we are) the owner(s) of the property shown and described hereon and that I (we) hereby adopt this plan of subdivision with my (our) free consent and that I (we) establish the minimum building restriction lines, and hereby dedicate to public use as roads, streets and easements, forever all areas so shown or indicated on said plat.

Signed _____
 Signed _____
 Signed _____
 Signed _____

This plot is not within the limits of the Greenville County Subdivision Regulation Jurisdiction and therefore recordation approval by the Greenville County Planning Commission is not required.

4-26-83 *Stephen W. Tanner*
 Greenville County Planning Commission

CERTIFICATE OF APPROVAL FOR RECORDING

"I hereby certify that the subdivision plat shown hereon has been prepared to comply with the Subdivision Regulations of Greenville County, with the exception of such variances, if any, as are noted in the minutes of the Greenville County Planning Commission of Greenville County, South Carolina, and that it has been approved for recording in the office of the County Register of Mesne Conveyance."

DIRECTOR OF PLANNING
 GREENVILLE COUNTY PLANNING COMMISSION

- ⊙ RAILROAD SPIKE
- ⊙ IRON PIN

28049
9-F-69
 Plat Filed This 26 day of April 1983
 And Recorded in Vol. 9F Page 69 at 4:09 PM
Donnie S. Tankersley
 Register Mesne Conveyance Greenville County, S.C.

GREENVILLE COUNTY, S.C.
 SURVEY FOR
SOUTHEASTERN LAND COMPANY
 OAKLAWN TOWNSHIP DEED PAGE _____
 SCALE 1" = 100' DATE 5/18/82
 REVISION 3-31-83
 SURVEY BY
 J. R. McCLURE, S.C. REG. NO. 3403
 Route 13, Box 108
 Anderson, S. C. 29624