

FILED
GREENVILLE S.C.
APR 7 11 34 AM '83
DONNIE S. TANKERSLEY
R.M.C.

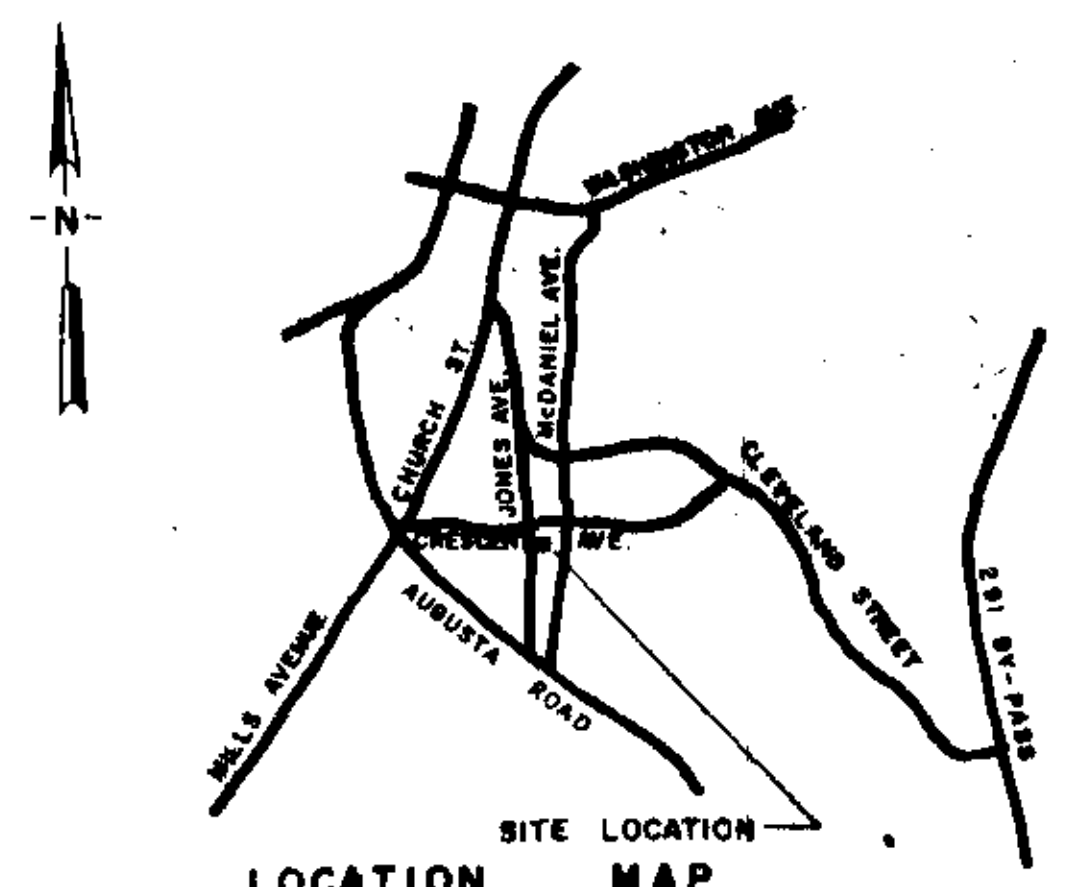

LOCATION MAP

FINAL PLAT

CERTIFICATE OF OWNERSHIP AND DEDICATION

The undersigned hereby certifies that he is the owner of the property shown and dedicates to the public use the portion of the subdivision shown free of all liens and encumbrances and hereby dedicates to the public use the portion of the subdivision shown free of all liens and encumbrances and hereby dedicates to the public use the portion of the subdivision shown free of all liens and encumbrances.

CERTIFICATE OF ACCURACY

I, WILLIAM H. SHEDDEN, State of South Carolina, Surveyor, do hereby certify that the boundaries shown by me herein were determined by actual survey made by me or by a duly qualified person from whom I have received a true and correct copy of the original survey. The area shown as calculated by me and shown on this plat is 0.94 acres. The area shown as surveyed are shown as 0.94 acres. I certify that this plat was prepared in accordance with the Greenville County Subdivision Regulations as adopted.

5 APRIL 1982

William H. Shedden
REGISTERED SURVEYOR

CERTIFICATE OF APPROVAL FOR RECORDING

It is hereby certified that the subdivision shown herein has been found to comply with the Subdivision Regulations for Greenville County with the exception of such variances of which the undersigned is the author. The undersigned is the author of the subdivision shown herein and is hereby approved for recording in the office of the County Register of Deeds.

4-6-83

F. J. Fisher
REGISTERED PLANNING COMMISSIONER

FILE NUMBER

82-112

CRESCENT PLACE

HAMLIN BEATTIE ARBOR ENGINEERING, INC.
OWNER SURVEYOR

NO. OF ACRES 0.94 MILES NEW ROAD 0
NO. OF LOTS 5 DATE 5 APRIL

Scale: 1" = 20' feet
GREENVILLE SOUTH CAROLINA
WNS ESA WNS
5 APRIL 1982
82042

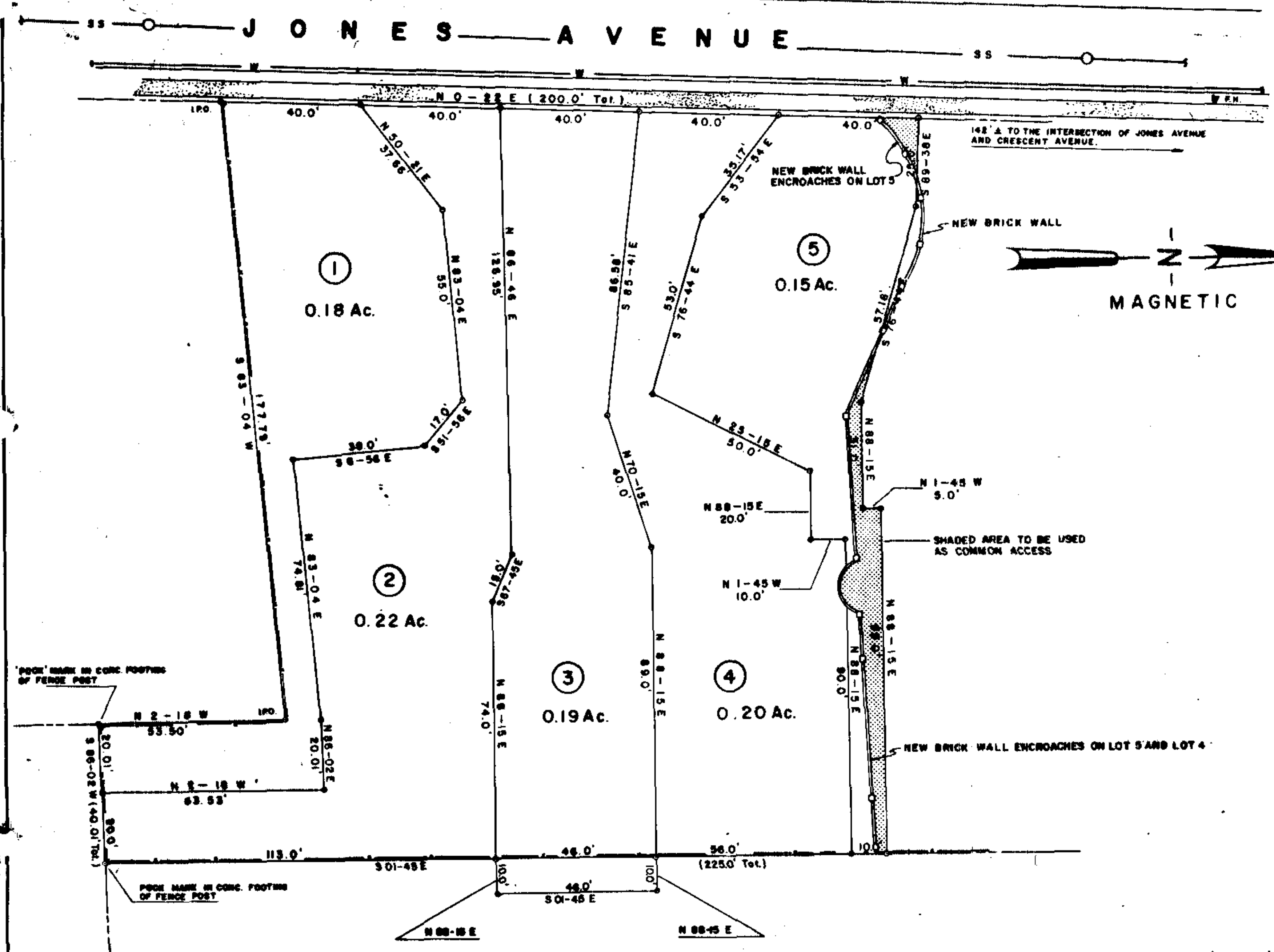

— NOW OR FORMERLY ROMAYNE BARNES —

REVISED
4-6-83
DATE

9-7-65
APR 7 1983
25968

- NOTES:
1. PLAT REVISED 8 JUNE 82 TO SHOW CHANGES IN LOTS No. 4 AND No. 5.
 2. PLAT REVISED 20 JAN. 83 TO SHOW AS BUILT LOCATION OF NEW BRICK WALL.
 3. PLAT REVISED 1 MAR. 83 TO SHOW EXTENSION OF LOT No. 3 BY 10.0' AND ENCROACHMENT OF NEW BRICK WALL ON LOTS 4 AND 5.

*Plat revised 7 and 8 April 1983
and signed by Donnie S. Tankersley
Donnie S. Tankersley
Surveyor Greenville County, S.C.*

3-9-83
RECORDING FEE
PAID \$5.22

Arbor Engineering, Inc.
PO BOX 263, GREENVILLE, S.C.
LANDSCAPE ARCHITECTS ENGINEERS INTERIOR DESIGNERS PLANNERS

