

FILED
 GREENVILLE, S.C.
 APR 6 2 30 PM '83
 DONNIE S. TANKERSLEY
 R.M.C.

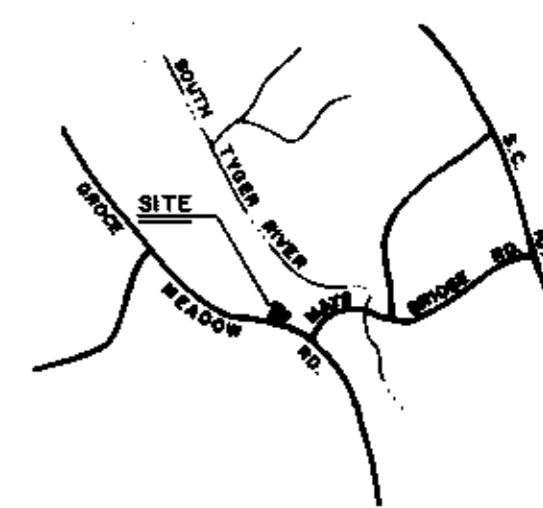

LOCATION MAP

FINAL PLAT

CERTIFICATE OF OWNERSHIP AND DEDICATION

"The undersigned hereby acknowledge that I am (we are) the owner(s) of the property shown and described hereon and that I (we) hereby adopt this plan of subdivision with my (our) free consent and that I (we) establish the minimum building restriction lines, and hereby dedicate to public use as roads, streets, and easements, forever all areas so shown or indicated on said plat.

2/26/83 Signed Matthew B. Robinson
 2/26/83 Signed Lucille Taylor
 2/27/83 Signed Charles B. Campbell
 1/1/83 Signed _____

CERTIFICATE OF ACCURACY

"I, THOMAS D. LINDSEY, certify that this plat was (drawn by me) (drawn under my supervision) (an actual survey made under my supervision) from (an actual survey made by me) (said description recorded in Book _____ Page _____ Book _____ Page _____, etc.) (other) that the error of closure as calculated by latitudes and departures is 1/5000, that the boundaries not surveyed are shown as broken lines plotted from information found in Book _____ Page _____ that this plat was prepared in accordance with the Greenville County Subdivision Regulations as adopted.

FEB. 18, 1983 DATE
 Thomas D. Lindsey
 LICENSED ENGINEER IN SURVEYING AND SURVEYOR

S. C. Registration No. 6949

CERTIFICATE OF APPROVAL FOR RECORDING

"I hereby certify that the subdivision plat shown hereon has been found to comply with the Subdivision Regulations for Greenville County, with the exception of such variances, if any, as are noted in the minutes of the Greenville County Planning Commission of Greenville County, South Carolina, and that it has been approved for recording in the office of the County Register of Mense Conveyance.

4-6-83 DATE
 T. J. Finkbeiner
 CHIEF CLERK OF PLANNING
 GREENVILLE COUNTY PLANNING COMMISSION

83-116
FILE NUMBER
SUMMARY

LAKE ROBINSON ESTATES

LINDSEY & ASSOCIATES, INC.
 SURVEYOR

NO. OF ACRES: 2.41 MILES 0
 NO. OF LOTS: 3 DATE: 19 JAN 1983

SCALE: 1" = 50'

50 0 50 100 150

— GREER COMMISSION OF PUBLIC WORKS — (LAKE JOHN A. ROBINSON)

— REVIS —

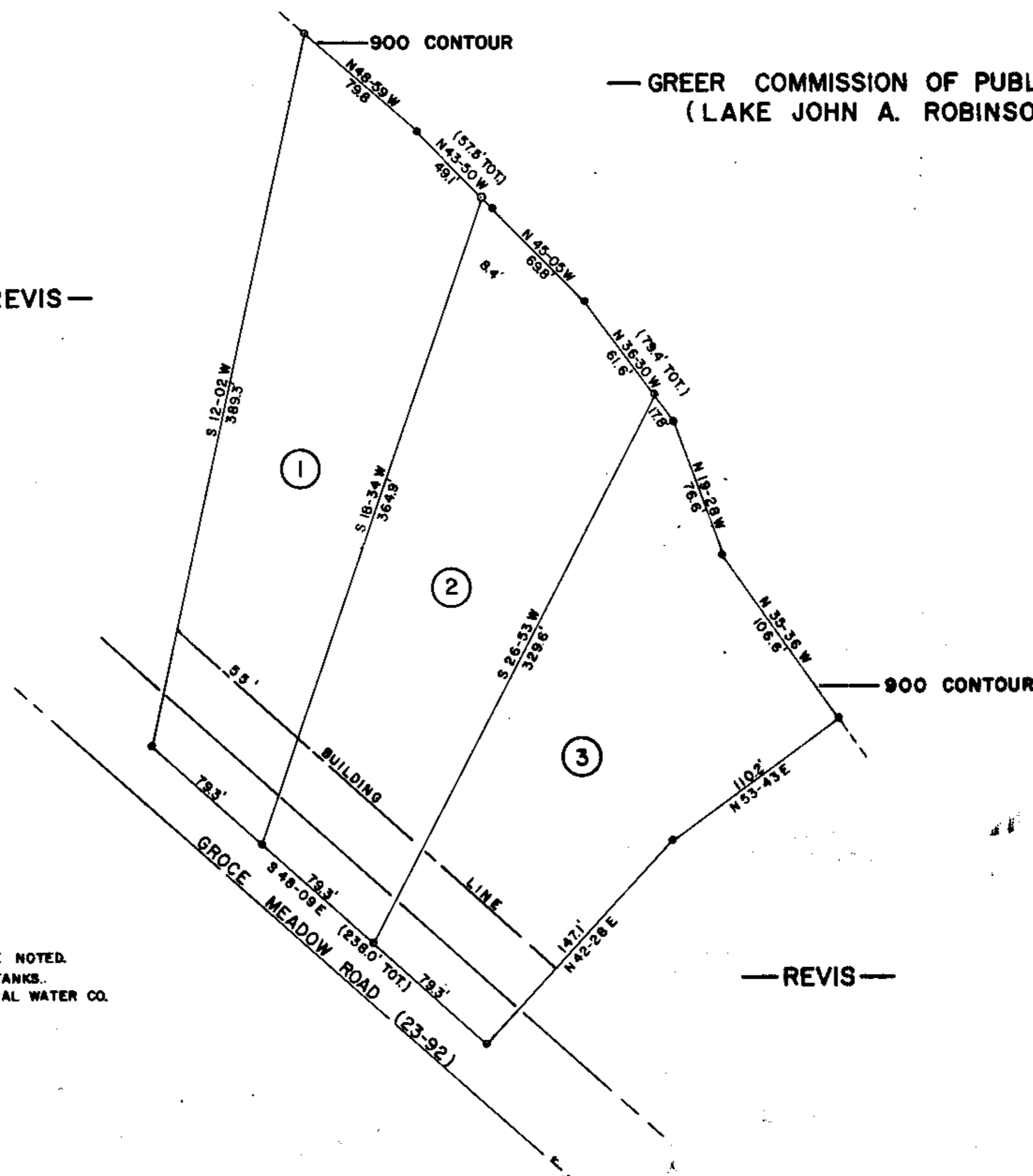

— REVIS —

NOTES:
 IRON PINS AT ALL CORNERS UNLESS OTHERWISE NOTED.
 ALL LOTS TO BE SERVED BY INDIVIDUAL SEPTIC TANKS.
 ALL LOTS TO BE SERVED BY BLUE RIDGE RURAL WATER CO.
 THERE IS A 5' DRAINAGE AND UTILITY EASEMENT
 ALONG EITHER SIDE OF ALL SIDE LOT LINES AND
 10' ALONG EITHER SIDE OF ALL REAR LOT LINES.

Plat made on 6 April 1983
 and recorded in Vol. 9 F. of the 1st 2:30 P.M.
 Donnie S. Tankersley
 Register Mense Conveyance Greenville County, S. C.

4-6-83
 RECORDING FEE
 PAID \$ 5.00
 APR 6 1983

9F-64