

FILED  
GREENVILLE CO. S. C.  
MAR 23 2 34 PM '75  
DONNIE S. TANKERSLEY  
R.N.C.

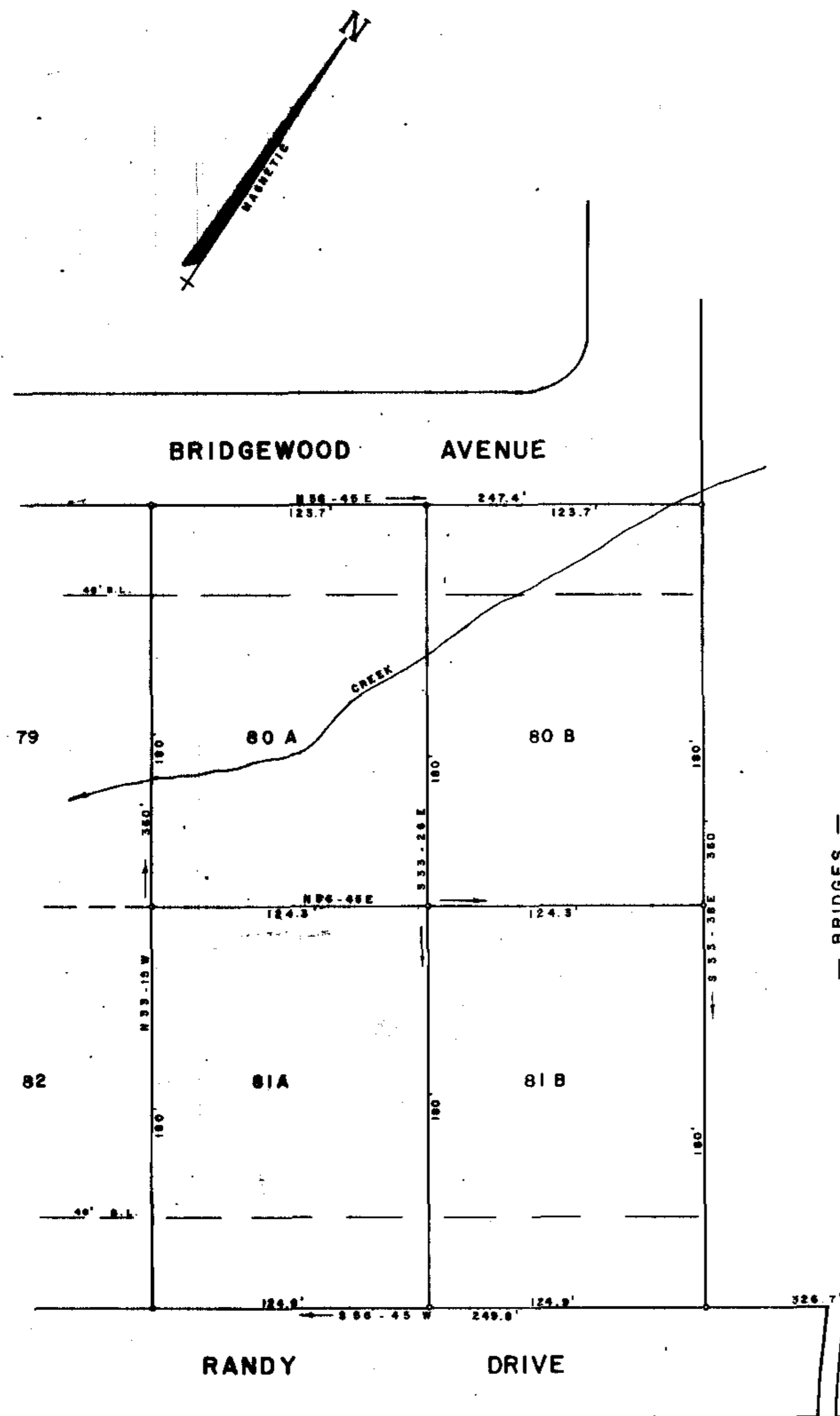

NOTE:  
THERE IS A 10' EASEMENT ALONG CREEK.  
IRON PINS AT ALL CORNERS.  
5' DRAINAGE AND UTILITY EASEMENT ON EACH  
SIDE OF ALL SIDE AND REAR LOT LINES.

Plat Filed This 22 day of March, 1975  
And Recorded in Vol. P.F. Page 63 of the M.  
Donnie S. Tankersley  
Register Mease Conveyance Greenville County, S. C.  
T. 29-2-1-55-58

V 9-F-63

3-29-75  
RECORDING FEE  
PAID \$ 5.00

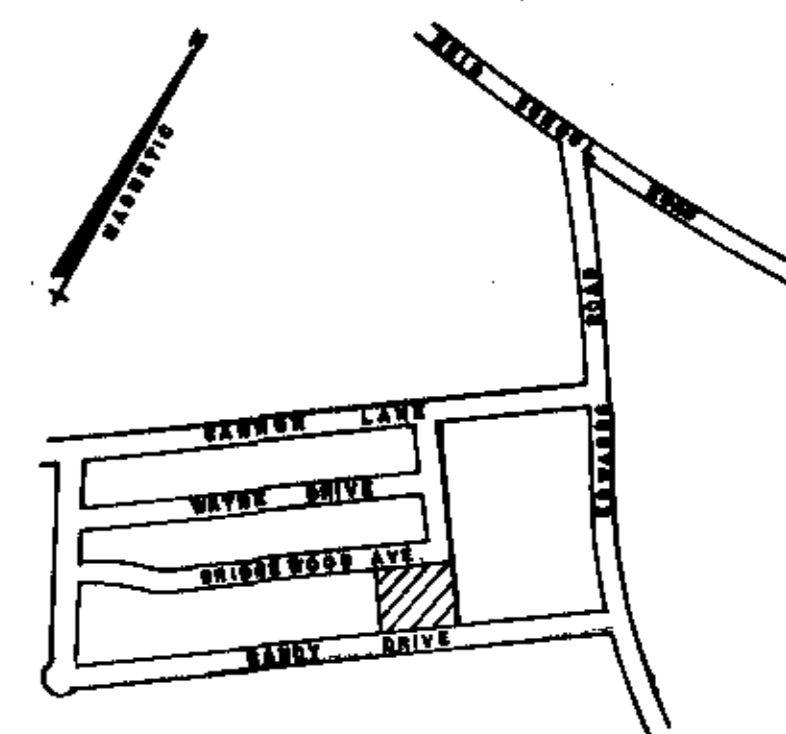

## SUMMARY FINAL PLAT

### CERTIFICATE OF OWNERSHIP AND DEDICATION

"The undersigned hereby acknowledge that I am (we are) the owner(s) of the property shown and described hereon and that I (we) hereby adopt this plan of subdivision with my (our) free consent and that I (we) establish the minimum building restriction lines, and hereby dedicate to public use as roads, streets, and easements, forever all areas so shown or indicated on said plat.

5/14/75 Signed William M. Edwards

— / — / — Signed \_\_\_\_\_

— / — / — Signed \_\_\_\_\_

— / — / — Signed \_\_\_\_\_

### CERTIFICATE OF ACCURACY

"I, W. R. WILLIAMS, JR., certify that this plat was (drawn by me) (drawn under my supervision) (an actual survey made under my supervision) from (an actual survey made by me) (a deed description recorded in Book \_\_\_\_\_ Page \_\_\_\_\_, Book \_\_\_\_\_, Page \_\_\_\_\_, etc.) (other); that the error of closure as calculated by latitudes and departures is \_\_\_\_\_, that the boundaries not surveyed are shown as broken lines plotted from information found in Book \_\_\_\_\_ Page \_\_\_\_\_; that this plat was prepared in accordance with the Greenville County Subdivision Regulations as adopted.

APRIL 16, 1975 DATE W. R. Williams, Jr.  
LICENSED ENGINEER OR REGISTERED SURVEYOR

S. C. Registration No. 3879

### CERTIFICATE OF APPROVAL FOR RECORDING

"I hereby certify that the subdivision plat shown hereon has been found to comply with the Subdivision Regulations for Greenville County, with the exception of such variances, if any, as are noted in the minutes of the Greenville County Planning Commission of Greenville County, South Carolina, and that it has been approved for recording in the office of the County Register of Deeds Conveyance."

3-29-75 DATE F. J. Fisher  
DIRECTOR OF PLANNING  
GREENVILLE COUNTY PLANNING COMMISSION

### FILE NUMBER

75-106

REVISION LOTS 80 & 81

SECTION NO. 2

**EDWARDS FOREST**

WILLIAM M. EDWARDS

OWNER

W. R. WILLIAMS, JR. ENGR./SURVEYOR

15 SOUTH MAIN STREET

TRAVELERS REST, S. C.

SURVEYOR

NO. OF ACRES: 2.06

MILES 0

NO. OF LOTS: 4

DATE: 4-16-75

0 20 40 60 80 100  
SCALE 1" = 40'