

FILED  
GREENVILLE CO. S. C.  
Mar 28 1 20 PM '83  
DONNIE S. JANKERLEY  
R.M.L.

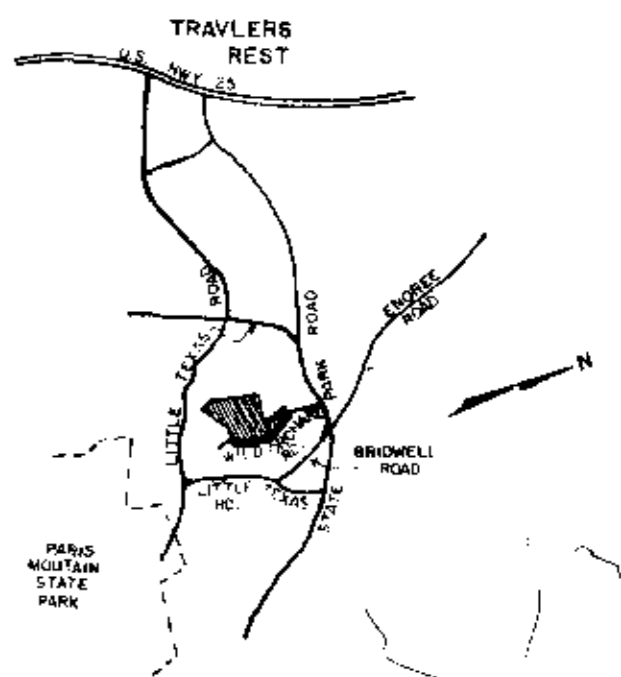

LOCATION MAP N/S

WINDTREE SUBDIVISION

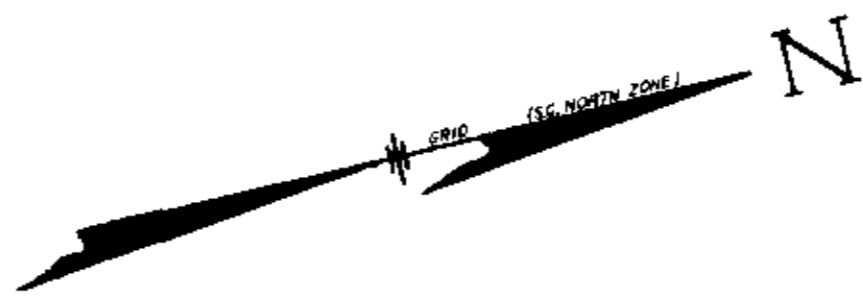
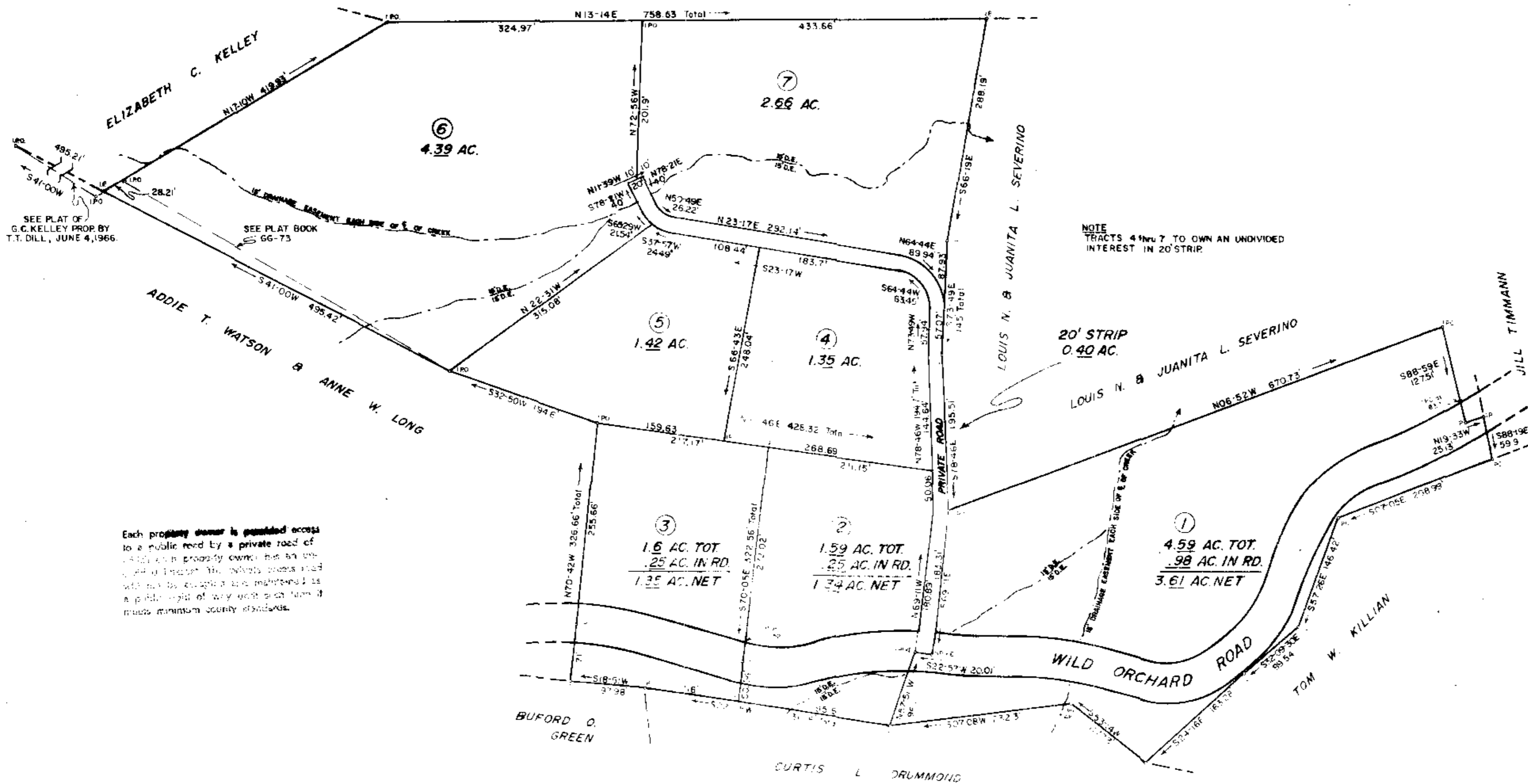

Each property owner is guaranteed access to a public road by a private road of 20' width if property owner has an undivided interest. The private roads shall be maintained as a public right of way and shall conform to minimum county standards.

NOTE  
TRACTS 4 AND 7 TO OWN AN UNDIVIDED INTEREST IN 20' STRIP.

FINAL PLAT

CERTIFICATE OF OWNERSHIP AND DEDICATION

"THE UNDERSIGNED HEREBY ACKNOWLEDGE THAT I (AM (WE ARE) THE OWNERS) OF THE PROPERTY SHOWN AND DESCRIBED HEREON AND THAT I (WE) HEREBY ADOPT THIS PLAN OF SUBDIVISION WITH MY (OUR) FREE CONSENT AND THAT I (WE) ESTABLISH THE MINIMUM BUILDING RESTRICTION LINES, AND HEREBY DEDICATE TO PUBLIC USE AS ROADS, STREETS, AND EASEMENTS, FOREVER ALL AREAS SO SHOWN OR INDICATED ON SAID PLAT.

1/19/83 SIGNED *R.F. Solley*  
SIGNED \_\_\_\_\_  
SIGNED \_\_\_\_\_

CERTIFICATE OF ACCURACY

"I, C.O. RIDDLE, CERTIFY THAT THIS PLAT WAS DRAWN UNDER MY SUPERVISION FROM AN ACTUAL SURVEY MADE BY ME, THAT THE ERROR OF CLOSURE AS CALCULATED BY LATITUDES AND DEPARTURES IS 1/2,000", AND THAT THIS PLAT WAS PREPARED IN ACCORDANCE WITH THE GREENVILLE COUNTY SUBDIVISION REGULATIONS AS ADOPTED."

1/19/83 DATE *C.O. Riddle* REGISTERED SURVEYOR  
S.C. REGISTRATION NO. 1347.

CERTIFICATE OF APPROVAL FOR RECORDING

"I HEREBY CERTIFY THAT THE SUBDIVISION PLAT SHOWN HEREON HAS BEEN FOUND TO COMPLY WITH THE SUBDIVISION REGULATIONS FOR GREENVILLE COUNTY WITH THE EXCEPTION OF SUCH VARIANCES, IF ANY, AS ARE NOTED IN THE MINUTES OF THE GREENVILLE COUNTY PLANNING COMMISSION OF GREENVILLE COUNTY, SOUTH CAROLINA, AND THAT IT HAS BEEN APPROVED FOR RECORDING IN THE OFFICE OF THE COUNTY REGISTER OF MESSINE CONVEYANCE."

3-28-83 DATE *F. James Forbes* DIRECTOR OF PLANNING  
GREENVILLE COUNTY PLANNING COMMISSION

SUMMARY

FILE NUMBER

83-118

SURVEY FOR  
R. F. SOLLEY

R. F. SOLLEY OWNER C.O. RIDDLE SURVEYOR

NO. OF ACRES: 16.52 MILES OF NEW ROADS: 0  
NO. OF LOTS: 7 DATE: 1/19/83

ZONE: R-S

SCALE 1"=100'

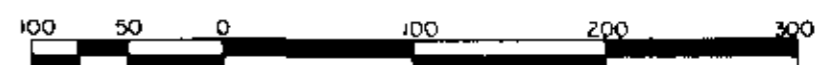

21-153  
9-7-60  
Plat filed this 28 day of March 1983  
And Recorded in Vol. 1 Page 64 at 1:20 P.M.  
*Donnie S. Jankerley*  
Register Messine Conveyance Greenville County, S. C.

