

THE 100 YEAR FLOOD LINE SHOWN ON THIS DRAWING WAS DETERMINED BY A FIELD STUDY BY FREELAND & ASSOC. INC. DATED NOV. 30, 1982

James R. Freeland
 JAMES R. FREELAND
 PE 4781

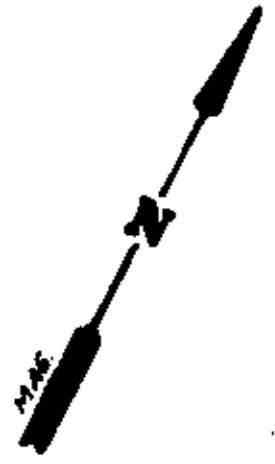

N/F JOHN F. DILLARD

FILED
 GREENVILLE CO. S.C.
 MAR 17 2 01 PM '83
 DOMINIC S. BARNERSLEY
 R.M.C.

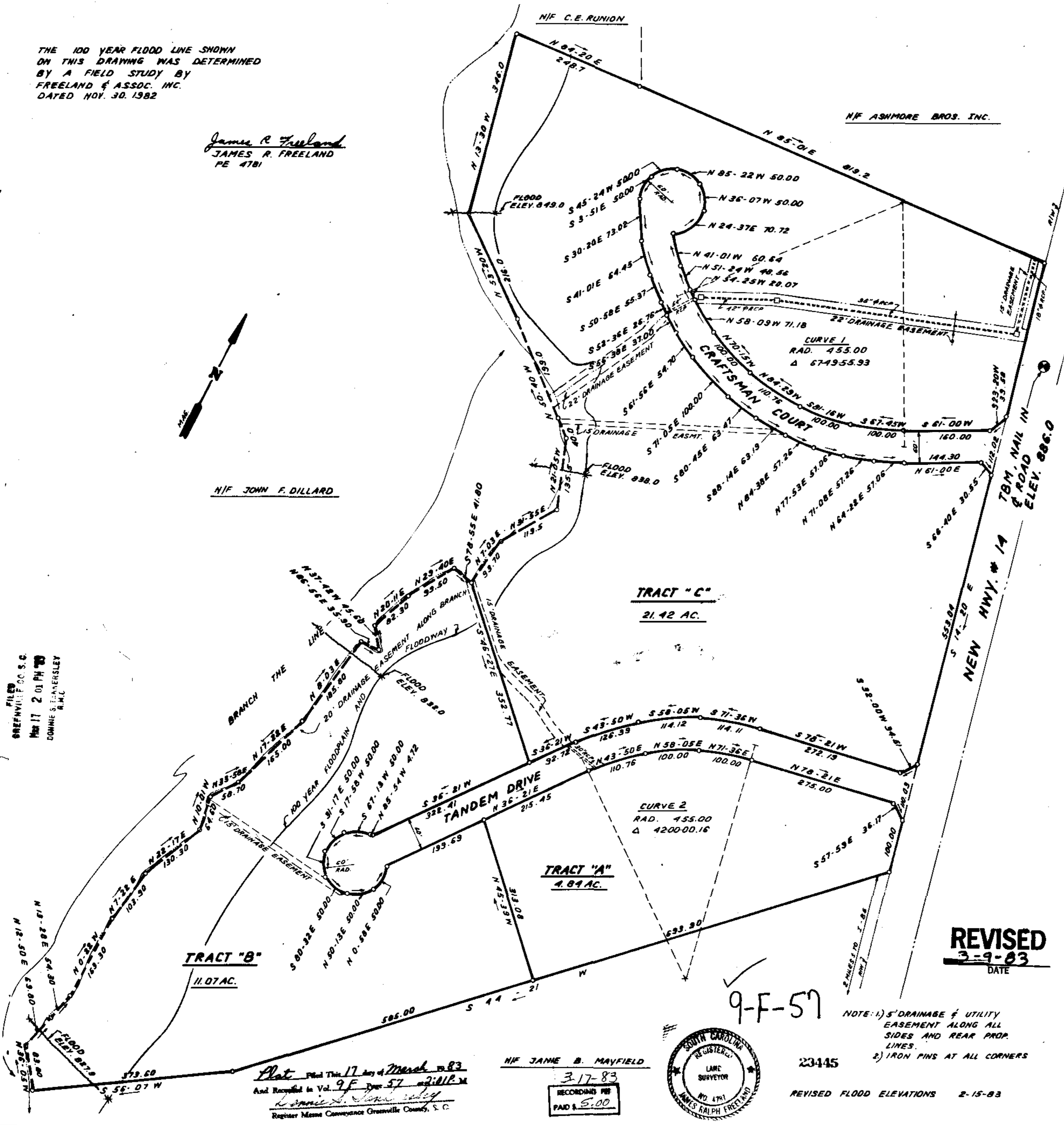

Plat Filed This 17 day of March 1983
 And Recorded in Vol. 9F Page 57
 Register Mass Conveyance Greenville County, S.C.

N/F JAMIE B. MAYFIELD
 3-17-83
 RECORDING FEE
 PAID \$5.00



9-F-57

NOTE: 1) 5' DRAINAGE & UTILITY EASEMENT ALONG ALL SIDES AND REAR PROP. LINES.
 2) IRON PINS AT ALL CORNERS

23445
 REVISED FLOOD ELEVATIONS 2-15-83

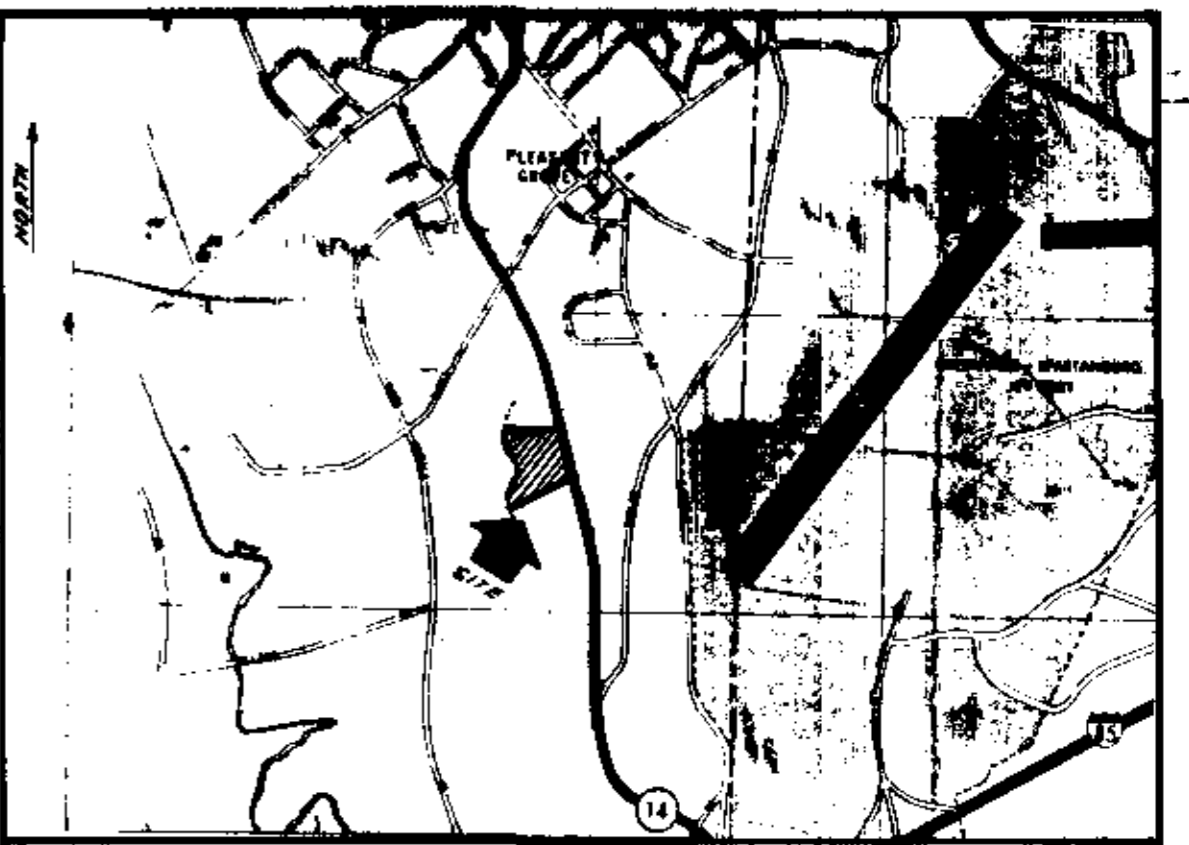

LOCATION MAP

FINAL PLAT

CERTIFICATE OF OWNERSHIP AND DEDICATION

"The undersigned hereby acknowledge that I am (we are) the owner(s) of the property shown and described hereon and that I (we) hereby adopt this plan of subdivision with my (our) free consent and that I (we) establish the minimum building restriction lines, and hereby dedicate to public use as roads, streets, and easements, forever all areas so shown or indicated on said plat.

11-13-1982 Signed *James R. Freeland*
 _____ Signed _____
 _____ Signed _____
 _____ Signed _____

CERTIFICATE OF ACCURACY

"I, JAMES R. FREELAND, certify that this plat was (drawn by me) (drawn under my supervision) (an actual survey made under my supervision) from (an actual survey made by me) (said description recorded in Book _____ Page _____ Book _____ Page _____, etc.) (other); that the error of closure as calculated by latitudes and departures is 1/5,000; that the boundaries not surveyed are shown as broken lines plotted from information found in Book _____ Page _____; that this plat was prepared in accordance with the Greenville County Subdivision Regulations as adopted.

11-3-1982 DATE Signed *James R. Freeland*
 LICENSED ENGINEER OR REGISTERED SURVEYOR

S. C. Registration No. 4781

CERTIFICATE OF APPROVAL FOR RECORDING

"I hereby certify that the subdivision plat shown hereon has been found to comply with the Subdivision Regulations for Greenville County, with the exception of such variances, if any, as are noted in the minutes of the Greenville County Planning Commission of Greenville County, South Carolina, and that it has been approved for recording in the office of the County Register of Mass Conveyance."

3/17/83 DATE Signed *Robert J. Carter*
 DIRECTOR OF PLANNING
 GREENVILLE COUNTY PLANNING COMMISSION

FILE NUMBER
80-180

HWY. # 14 INDUSTRIAL PARK

SUNBELT PROPERTIES INC. OWNER
 FREELAND & ASSOCIATES SURVEYOR

NO. OF ACRES: 39.79
 NO. OF LOTS: _____
 MILES OF NEW ROAD: 0.38
 DATE: NOV. 2, 1982

