

FILED  
GREENVILLE CO. S.C.  
Feb 3 12 05 PM '83  
DONNIE S. TANKERSLEY  
R.M.C.

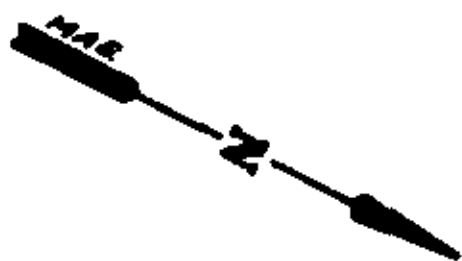

LYDIA G. DAVIS NE

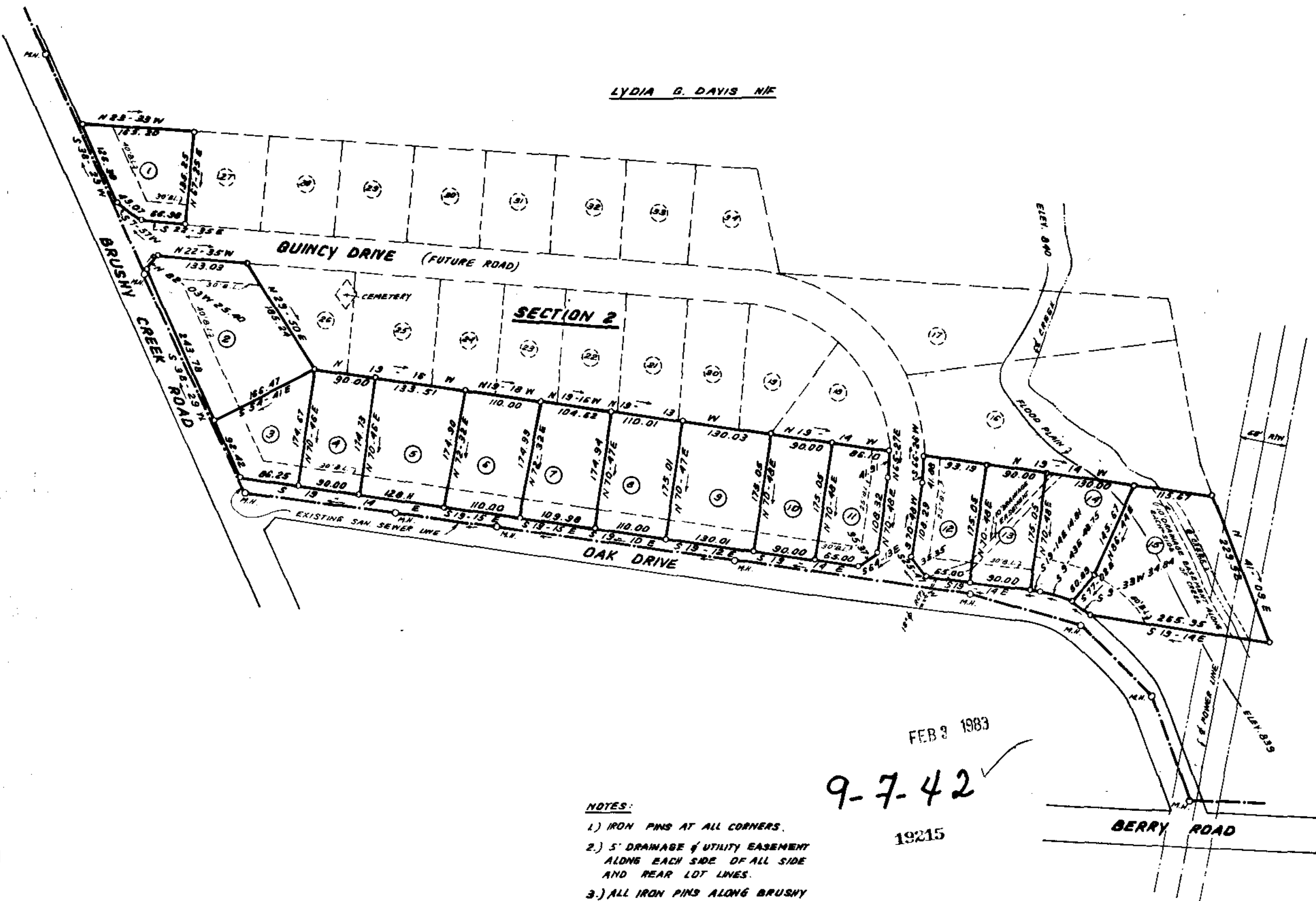

- NOTES:
- 1.) IRON PINS AT ALL CORNERS.
  - 2.) 5' DRAINAGE & UTILITY EASEMENT ALONG EACH SIDE OF ALL SIDE AND REAR LOT LINES.
  - 3.) ALL IRON PINS ALONG BRUSHY CREEK ROAD AND OAK DRIVE ARE 25' FROM & OF ROAD.

FEB 3 1983  
9-7-42  
19215

NOTE:  
BASE FLOOD ELEV. TAKEN FROM  
GREENVILLE COUNTY FIRM MAP # 165



2-3-83  
RECORDING FEE  
PAID \$ 500

Plat Filed This 3 day of Feb 1983  
And Recorded in Vol. 9-F Page 42 at 12:05 PM  
Donnie S. Tankersley  
Register Meane Conveyance Greenville County, S. C.



LOCATION MAP

# FINAL PLAT

## CERTIFICATE OF OWNERSHIP AND DEDICATION

"The undersigned hereby acknowledge that I am (we are) the owner(s) of the property shown and described hereon and that I (we) hereby adopt this plan of subdivision with my (our) free consent and that I (we) establish the minimum building restriction lines, and hereby dedicate to public use as roads, streets, and easements, forever all areas so shown or indicated on said plat

1 / 12 / 83 Signed Lollie S. Gibson  
 / / / Signed \_\_\_\_\_  
 / / / Signed \_\_\_\_\_  
 / / / Signed \_\_\_\_\_

## CERTIFICATE OF ACCURACY

"I, JAMES R. FREELAND, certify that this plat was (drawn by me) (drawn under my supervision) (an actual survey made under my supervision) from (an actual survey made by me) (said description recorded in Book \_\_\_\_\_ Page \_\_\_\_\_ Book \_\_\_\_\_ Page \_\_\_\_\_ etc.) (other); that the error of closure as calculated by latitudes and departures is 1 / 7500; that the boundaries not surveyed are shown as broken lines plotted from information found in Book \_\_\_\_\_ Page \_\_\_\_\_; that this plat was prepared in accordance with the Greenville County Subdivision Regulations as adopted.

12-20-82 DATE James R. Freeland LICENSED ENGINEER OR REGISTERED SURVEYOR

S. C. Registration No. 4781

## CERTIFICATE OF APPROVAL FOR RECORDING

"I hereby certify that the subdivision plat shown hereon has been found to comply with the Subdivision Regulations for Greenville County, with the exception of such variances, if any, as are noted in the minutes of the Greenville County Planning Commission of Greenville County, South Carolina, and that it has been approved for recording in the office of the County Register of Meane Conveyance."

2/3/83 DATE F. J. Fisher DIRECTOR OF PLANNING GREENVILLE COUNTY PLANNING COMMISSION

FILE NUMBER 80-185  
SUMMARY PLAT

## QUINCY ACRES SECTION ONE

LOLLIE S. GIBSON OWNER  
FREELAND & ASSOC. SURVEYOR

NO. OF ACRES: 7.0 MILES OF NEW ROAD: 0  
 ZONED: R-15  
 NO. OF LOTS: 15 DATE: DEC. 20. 82

