

MICROFILMED

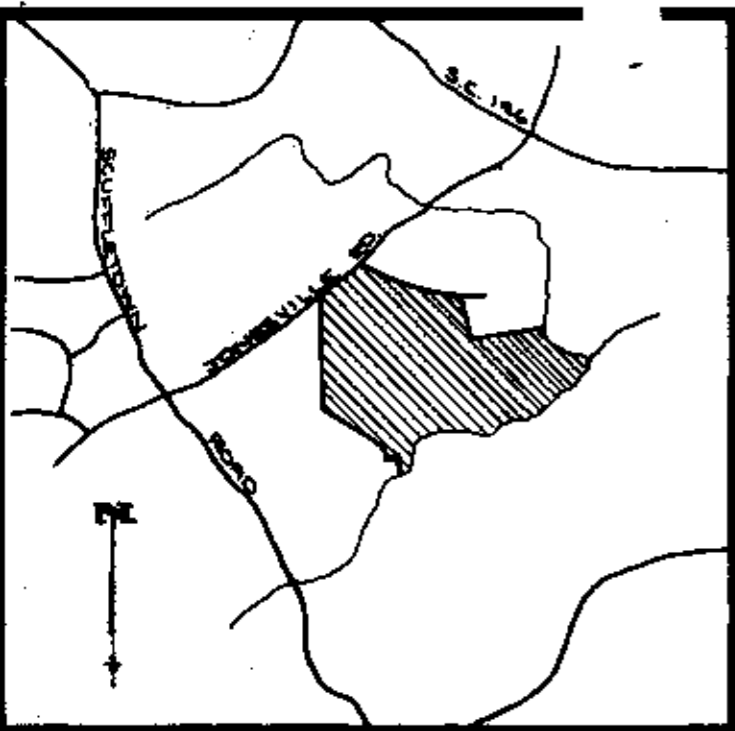

LOCATION MAP

FILED GREENVILLE CO. S.C. JAN 17 3 14 PM '83 BONNIE TANKERSLEY R.M.C.

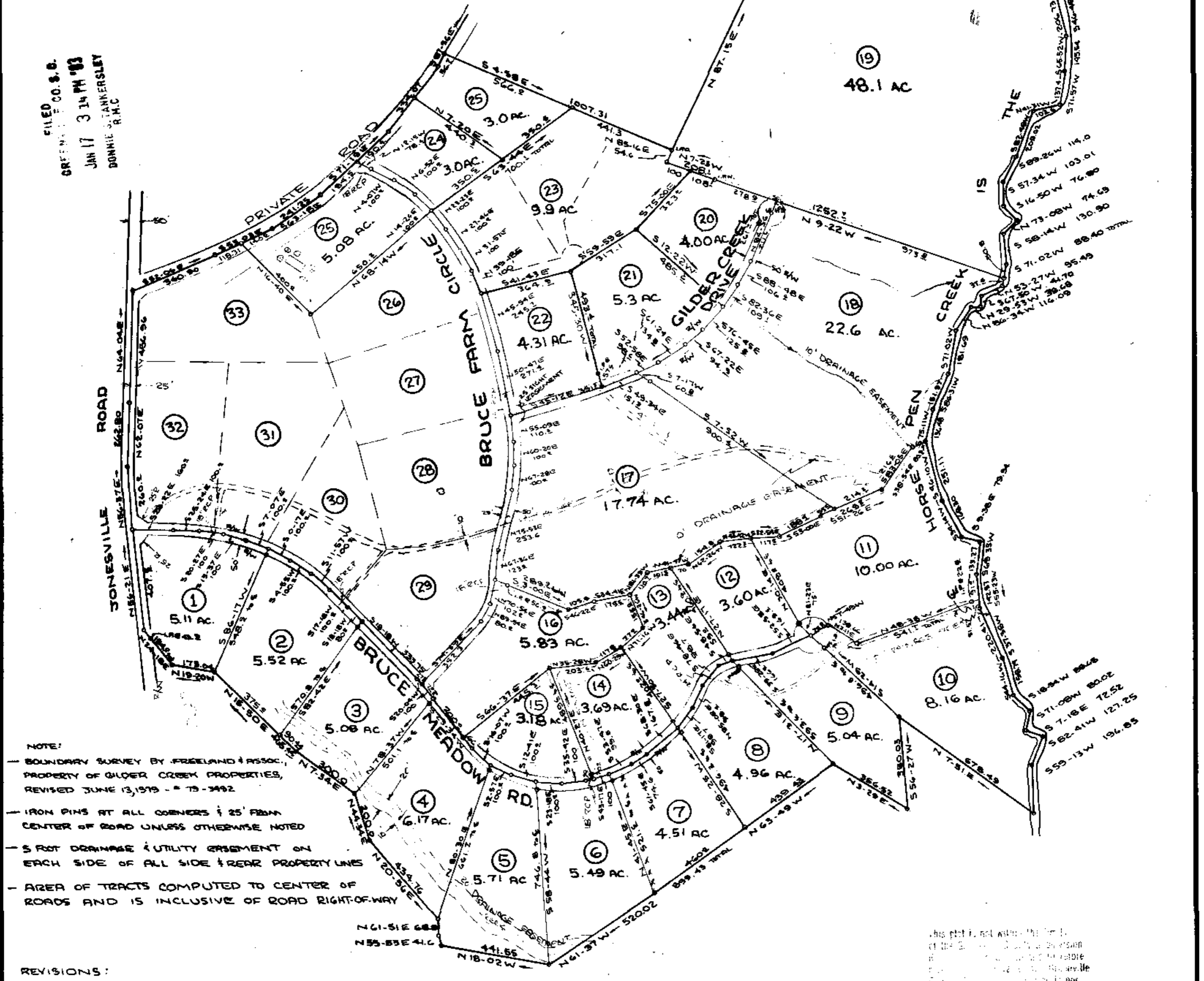

NOTE:

- BOUNDARY SURVEY BY FRIELAND & ASSOC., PROPERTY OF GILDER CREEK PROPERTIES, REVISED JUNE 13, 1979 - 79-3492
- IRON PINS AT ALL CORNERS 1/4 25' FROM CENTER OF ROAD UNLESS OTHERWISE NOTED
- 5 FOOT DRAINAGE & UTILITY EASEMENT ON EACH SIDE OF ALL SIDE & REAR PROPERTY LINES
- AREA OF TRACTS COMPUTED TO CENTER OF ROADS AND IS INCLUSIVE OF ROAD RIGHT-OF-WAY

REVISIONS:

- MARCH 11, 1981 - 48.1 ACRES
- MAY 12, 1981 - REVISE 15.16
- JUNE 27, 1981 - REVISE LOT 17
- NOV 18, 1982 - LOTS 20-24
- JAN 10, 1983 - LOTS 20-24

PROPERTY OF  
**GILDER CREEK DEVELOPMENT COMPANY**  
 NEAR FIVE FORKS GREENVILLE COUNTY  
 SOUTH CAROLINA  
 APRIL 3, 1980 TRACTS #1 & #10  
 JUNE 26, 1980 TRACTS #10 & #11  
 JULY 7, 1980 TRACTS #12 & #15  
 SEPT. 3, 1980 BRUCE FARM CIRCLE & 2 TRACTS

5/20/80 *Boyle Carter*  
 9F-39 17466



W. R. WILLIAMS, JR.  
 ENGINEER / SURVEYOR  
 P. E. & L. S. No. 3979  
 15 S. MAIN STREET  
 TRAVELERS REST, S. C.  
 29690

550.3 - 1 - 15, Pt. 13

554-1-

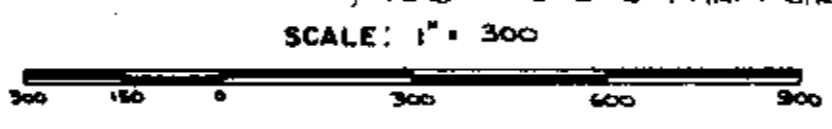

"I hereby certify that the ratio of precision of the field survey is 1/2500 as shown hereon and the area was determined by the method of area calculation."  
 GCTD 3/17/83 001  
 W. R. Williams, Jr. P.E. & L.S. No. 3979 5.0000