

FILED
 GREENVILLE CO. S.C.
 JAN 17 10 33 AM '83
 RONNIE S. TANKERSLEY
 R.M.C.

LOT	NO.	BEARING	DIST.
8	1	S 68-28 E	50.00
8	2	S 57-50 E	52.05
9	1	S 47-58 E	42.51
11	1	S 73-32 E	50.00
11	2	S 16-14 E	45.86
12	1	S 28-46 W	30.41
13	1	S 68-58 W	38.27
14	1	N 66-02 W	38.27
15	1	N 13-32 W	50.00
16	1	N 43-55 W	50.00
17	1	N 73-11 W	32.47
17	2	N 62-40 W	50.00

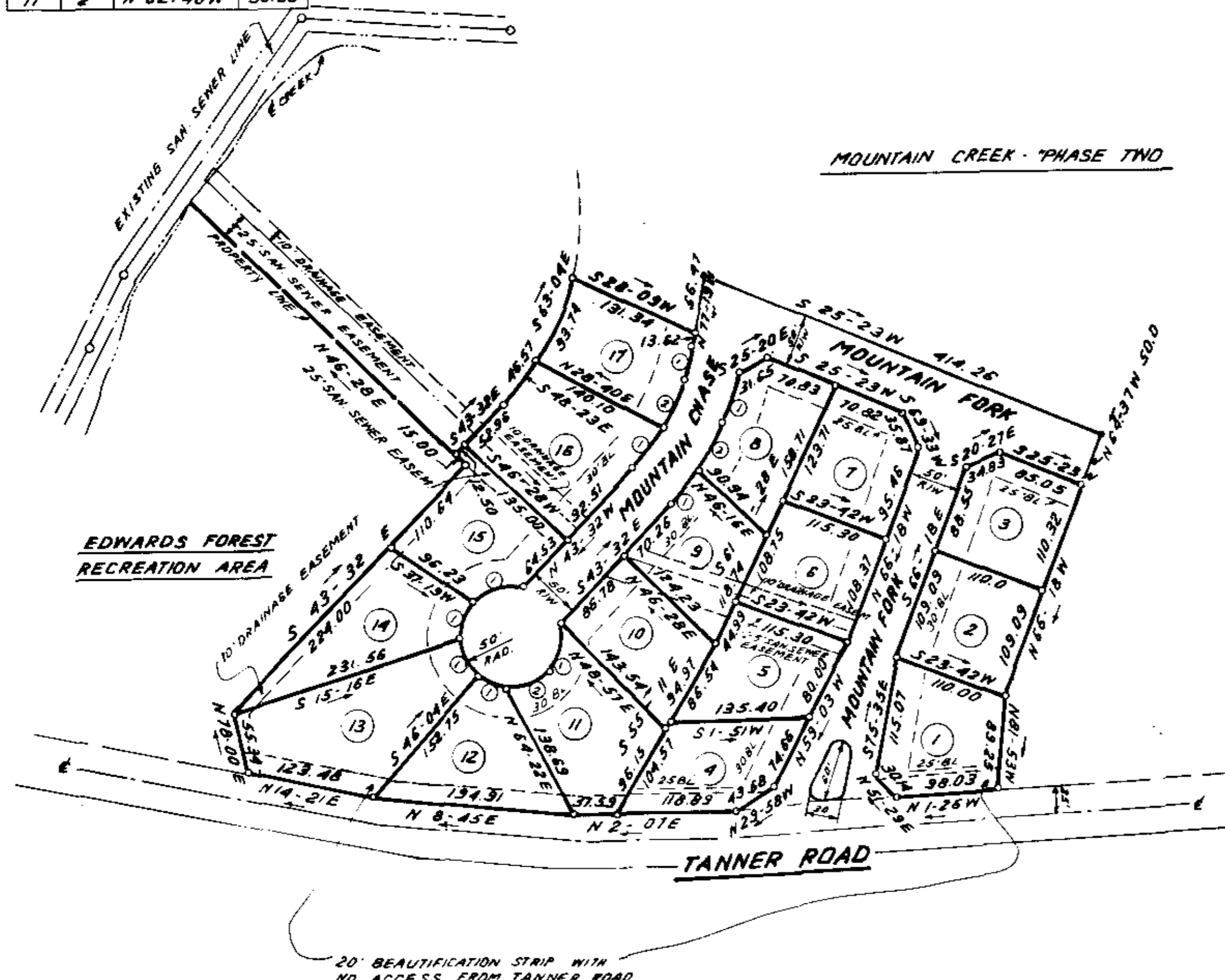

NOTE:
 1. IRON PINS AT ALL CORNERS
 2. 5' DRAINAGE AND UTILITY EASEMENT ALONG EACH SIDE OF ALL SIDE AND REAR LOT LINES.

17463

9-F-38

Plat Filed This 17 day of Jan 19 83
 And Recorded in Vol. 9-7 Page 38 at 10:32 AM
 Ronnie S. Tankersley
 Register Messrs Conveyance Greenville County, S. C.

RECORDING FEE
 PAID \$5.00

REVISED
 1-13-83
 DATE



NOTE: REVISED LOT 17 & 18
 OCT. 25, 1982

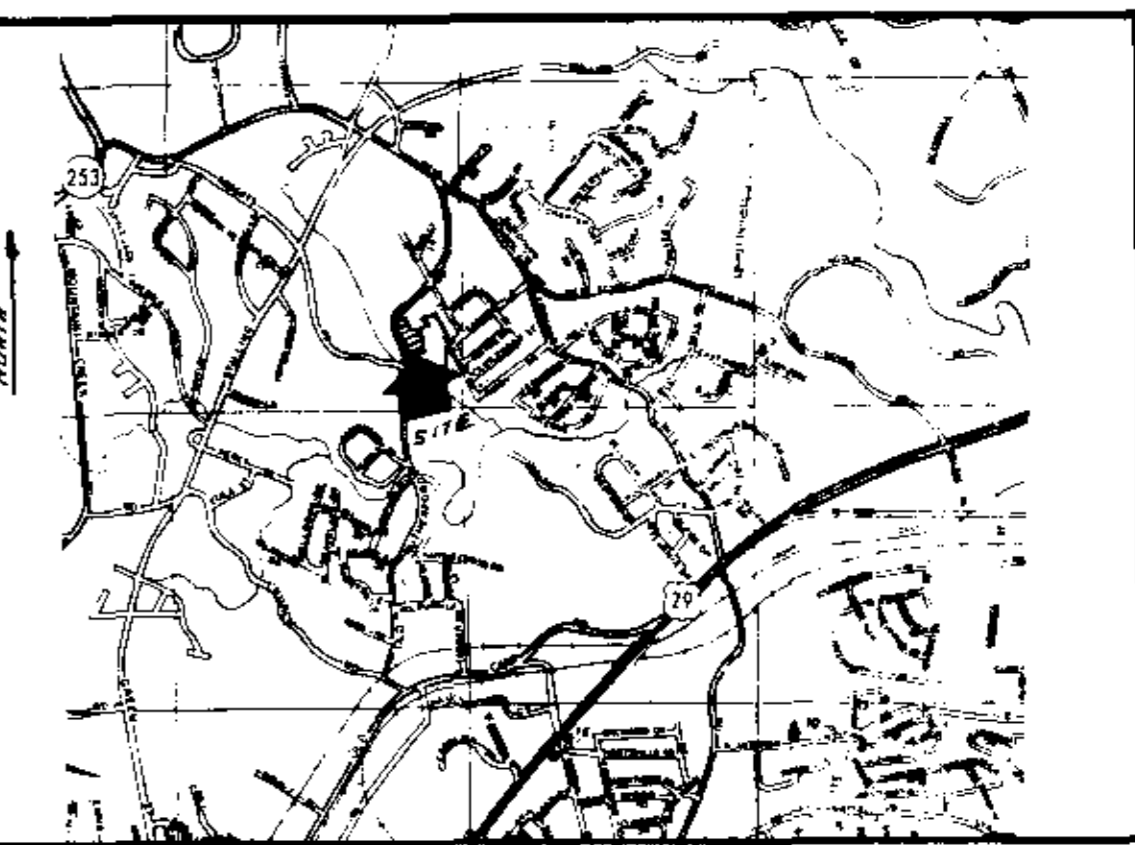

LOCATION MAP

FINAL PLAT

CERTIFICATE OF OWNERSHIP AND DEDICATION

"The undersigned hereby acknowledge that I am (we are) the owner(s) of the property shown and described hereon and that I (we) hereby adopt this plan of subdivision with my (our) free consent and that I (we) establish the minimum building restriction lines, and hereby dedicate to public use as roads, streets, and easements, forever all areas so shown or indicated on said plat.

8-6-82 Signed *Jim Mash*
 _____ Signed _____
 _____ Signed _____
 _____ Signed _____

CERTIFICATE OF ACCURACY

"I, JAMES R. FREELAND, certify that this plat was (drawn by me) (drawn under my supervision) (an actual survey made under my supervision) from (an actual survey made by me) (said description recorded in Book _____ Page _____ Book _____ Page _____, etc.) (other), that the error of closure as calculated by latitudes and departures is 1:5000, that the boundaries not surveyed are shown as broken lines plotted from information found in Book _____ Page _____ that the plat was prepared in accordance with the Greenville County Subdivision Regulations as adopted.

8-6-82 DATE *James R. Freeland*
 LICENSED ENGINEER OR REGISTERED SURVEYOR

S. C. Registration No. 4781

CERTIFICATE OF APPROVAL FOR RECORDING

"I hereby certify that the subdivision plat shown hereon has been found to comply with the Subdivision Regulations for Greenville County, with the exception of such variances, if any, as are noted in the minutes of the Greenville County Planning Commission of Greenville County, South Carolina, and that it has been approved for recording in the office of the County Register of Menss Conveyance.

1-13-83 DATE *F. J. Fabis*
 DIRECTOR OF PLANNING
 GREENVILLE COUNTY PLANNING COMMISSION

FILE NUMBER

82-104

MOUNTAIN CREEK
 PHASE ONE

DAVIS PROPERTIES OWNER
 FREELAND & ASSOC. SURVEYOR

NO. OF ACRES: 6.23 MILES OF NEW ROAD: 0.24
 ZONED R-12
 NO. OF LOTS: 17 DATE: AUG. 5, 1982

