

S. C.  
 PH 182  
 WOLF & HUSKEY

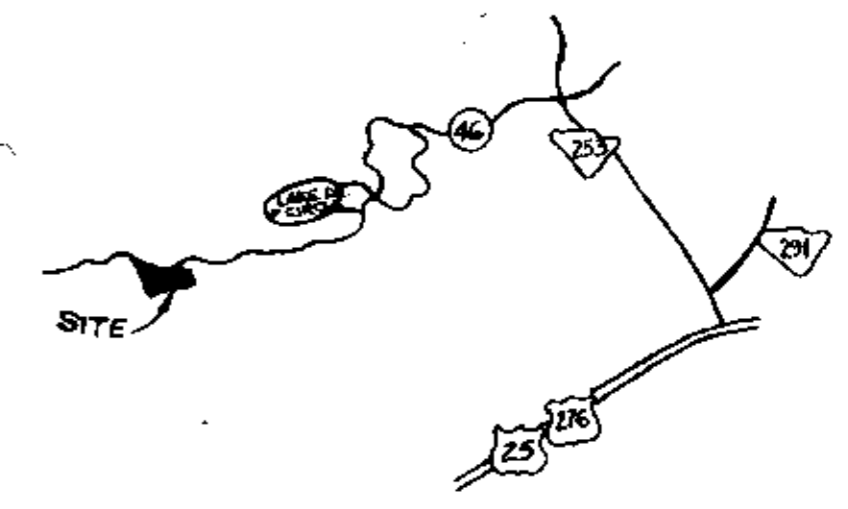

NOTE: IRON PIN ON ALL CORNERS, EXCEPT ROAD, RR, SPIKE AT POINTS IN ROAD, UNLESS OTHERWISE SPECIFIED.

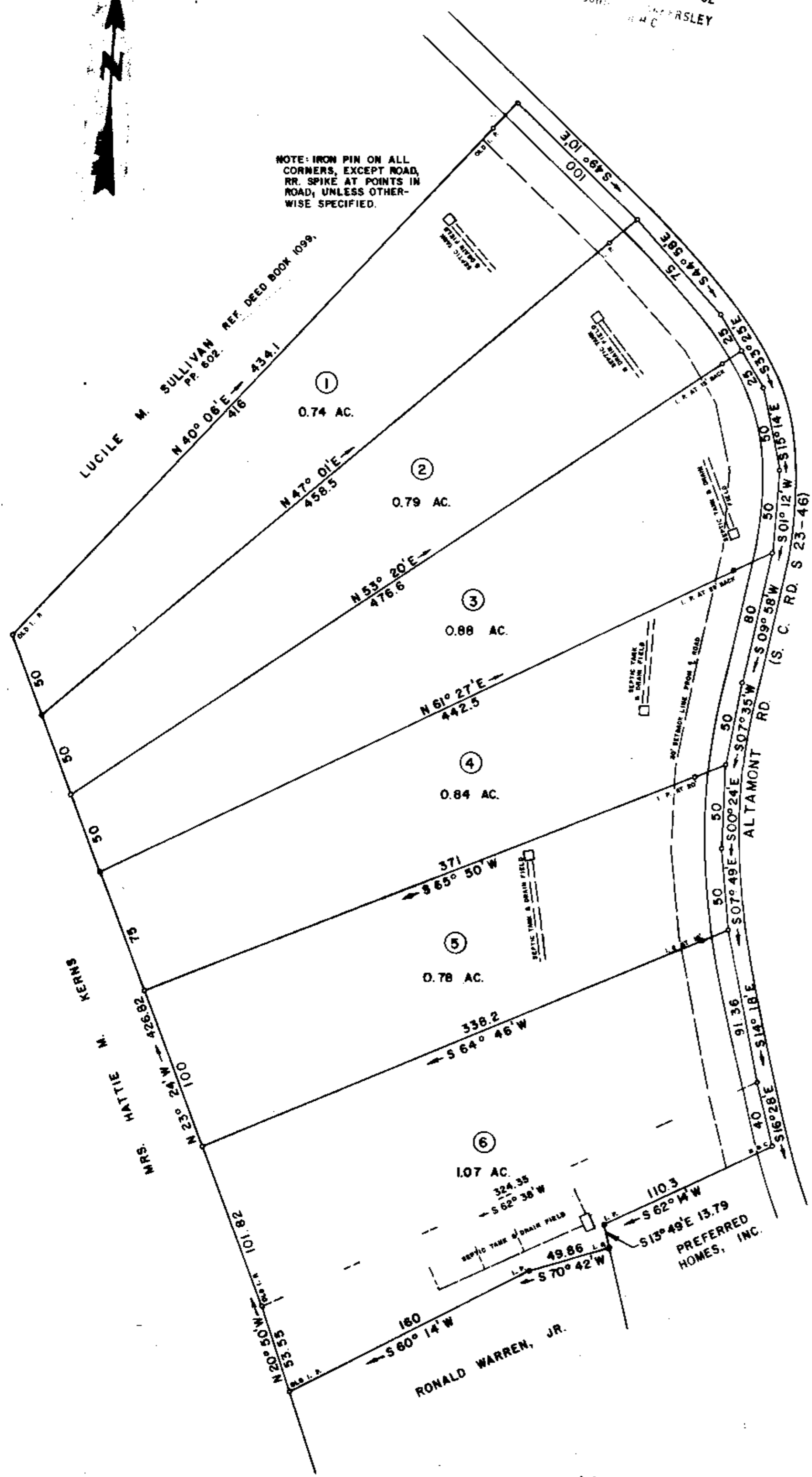

# FINAL PLAT

## CERTIFICATE OF OWNERSHIP AND DEDICATION

"The undersigned hereby acknowledge that I am (we are) the owner(s) of the property shown and described hereon and that I (we) hereby adopt this plan of subdivision with my (our) free consent and that I (we) establish the minimum building restriction lines, and hereby dedicate to public use as roads, streets, and easements, forever all areas so shown or indicated on said plat.

Signed \_\_\_\_\_  
 Signed \_\_\_\_\_  
 Signed \_\_\_\_\_  
 Signed \_\_\_\_\_

## CERTIFICATE OF ACCURACY

"I, G. A. WOLFE, certify that this plat was drawn by me (drawn under my supervision) from an actual survey made under my supervision (from an actual survey made by me) (deed description recorded in Book 755, Page 513, Book       , Page       , etc.) (other); that the error of closure as calculated by latitudes and departures is 5.000'; that the boundaries not surveyed are shown as broken lines plotted from information found in Book       , Page       ; that this plat was prepared in accordance with the Greenville County Subdivision Regulations as adopted.

OCTOBER 19, 1981 DATE  
G. A. Wolfe LICENSED ENGINEER OR REGISTERED SURVEYOR  
 S.C. Registration No. 2509  
 REF. BLOCK MAP P-461-3-B.

## CERTIFICATE OF APPROVAL FOR RECORDING

"I hereby certify that the subdivision plat shown hereon has been found to comply with the Subdivision Regulations for Greenville County, with the exception of such variances, if any, as are noted in the minutes of the Greenville County Planning Commission of Greenville County, South Carolina, and that it has been approved for recording in the office of the County Register of Mesne Conveyance."

12-10-82 DATE  
F. J. Forbes DIRECTOR OF PLANNING  
 GREENVILLE COUNTY PLANNING COMMISSION

# SUMMARY

## FILE NUMBER

**82-143**

# ATKINSON ACRES

GREENVILLE COUNTY	SOUTH CAROLINA
JAMES THOMAS ATKINSON 1201 PARKINS MILL ROAD GREENVILLE, S. C.	OWNER
WOLFE & HUSKEY, INC. ENGINEERING and SURVEYING P. O. BOX 35 LYMAN, S. C. 29365	ENGINEER OR SURVEYOR

NO. OF ACRES: 5.10 MILES OF NEW ROADS: 0

NO. OF LOTS: 6 DATE: 19 OCT. 81  
 REVISED: 17 AUG 82

ZONE: \_\_\_\_\_

SCALE: 1" = 50'

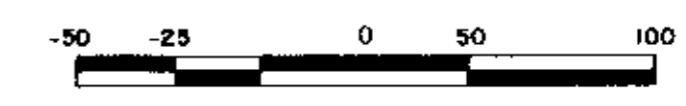

RECORDING FEE  
 PAID \$ 5.00

Plat Filed This 10 day of Dec, 1982  
 And Recorded in Vol. 9-F Page 32 at 3:45 P.M.  
Lennie S. Samsberry  
 Register Mesne Conveyance Greenville County, S. C.

DEC 10 1982

**19-F-32**

