

FILED
 NOV 11 3 55 AM '82
 DONN...
 HAMERSLEY
 P.M.C.

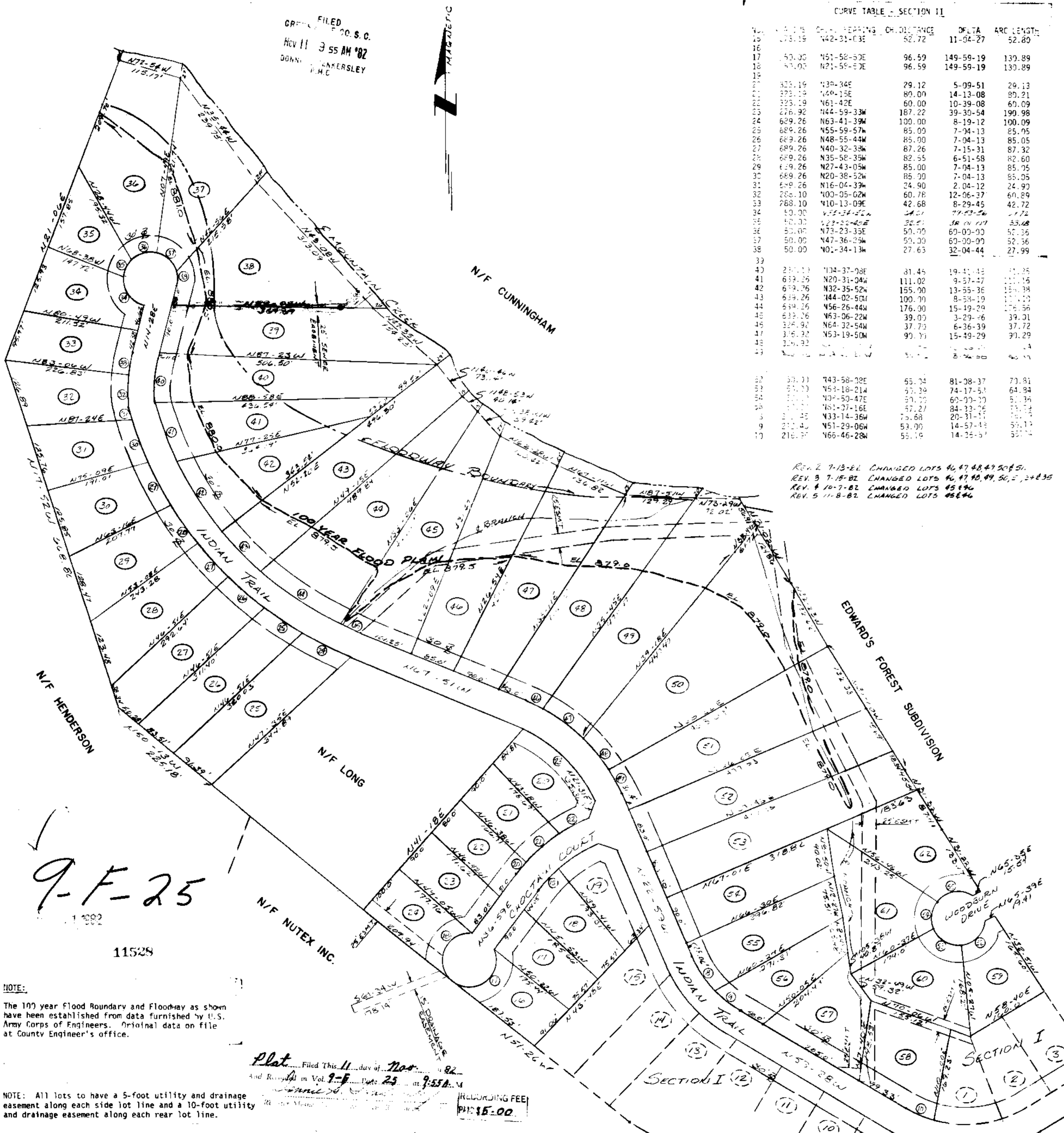

CURVE TABLE - SECTION II

STATION	CHORD BEARING	CHORD DISTANCE	DELTA	ARC LENGTH
16	442-31-03E	52.72	11-04-27	52.80
17	451-58-50E	96.59	149-59-19	130.89
18	421-55-50E	96.59	149-59-19	130.89
19				
20	438-34E	29.12	5-09-51	29.13
21	440-15E	80.00	14-13-08	80.21
22	461-42E	60.00	10-39-08	60.09
23	444-59-33W	187.22	39-30-54	190.98
24	463-41-39W	100.00	8-19-12	100.09
25	455-59-57W	85.00	7-04-13	85.05
26	448-55-44W	85.00	7-04-13	85.05
27	440-32-38W	87.26	7-15-31	87.32
28	435-58-35W	82.55	6-51-58	82.60
29	427-43-05W	85.00	7-04-13	85.05
30	420-38-52W	85.00	7-04-13	85.05
31	416-04-39W	24.90	2-04-12	24.90
32	400-05-02W	60.76	12-06-37	60.89
33	410-13-09E	42.68	8-29-45	42.72
34	425-34-22E	34.21	7-13-26	34.21
35	422-22-40E	32.00	38-01-17	32.00
36	473-23-35E	50.00	60-00-00	50.36
37	447-36-05W	50.00	60-00-00	52.36
38	401-34-13W	27.63	32-04-44	27.99
39				
40	404-37-08E	81.45	19-41-43	81.35
41	420-31-04W	111.02	9-57-47	111.15
42	432-35-52W	155.90	13-55-36	156.38
43	444-02-50W	100.00	8-53-19	100.10
44	456-26-44W	176.00	15-19-29	176.56
45	463-06-22W	39.00	3-29-26	39.01
46	464-32-54W	37.73	6-36-39	37.72
47	453-19-50W	90.00	15-19-29	90.29
48				
49				
50	443-58-28E	55.04	81-08-37	70.81
51	453-18-21W	57.39	74-17-53	64.84
52	437-50-47E	57.00	60-00-00	57.34
53	431-27-16E	57.27	84-23-26	73.14
54	433-14-36W	73.68	20-31-11	73.70
55	451-29-06W	53.00	14-57-43	53.13
56	466-46-28W	53.19	14-25-57	53.14

REV. 2 7-13-82 CHANGED LOTS 46, 47, 48, 49, 50, 51.
 REV. 3 7-15-82 CHANGED LOTS 46, 47, 48, 49, 50, 51, 52, 53, 54.
 REV. 4 10-7-82 CHANGED LOTS 45, 46.
 REV. 5 11-8-82 CHANGED LOTS 45, 46.

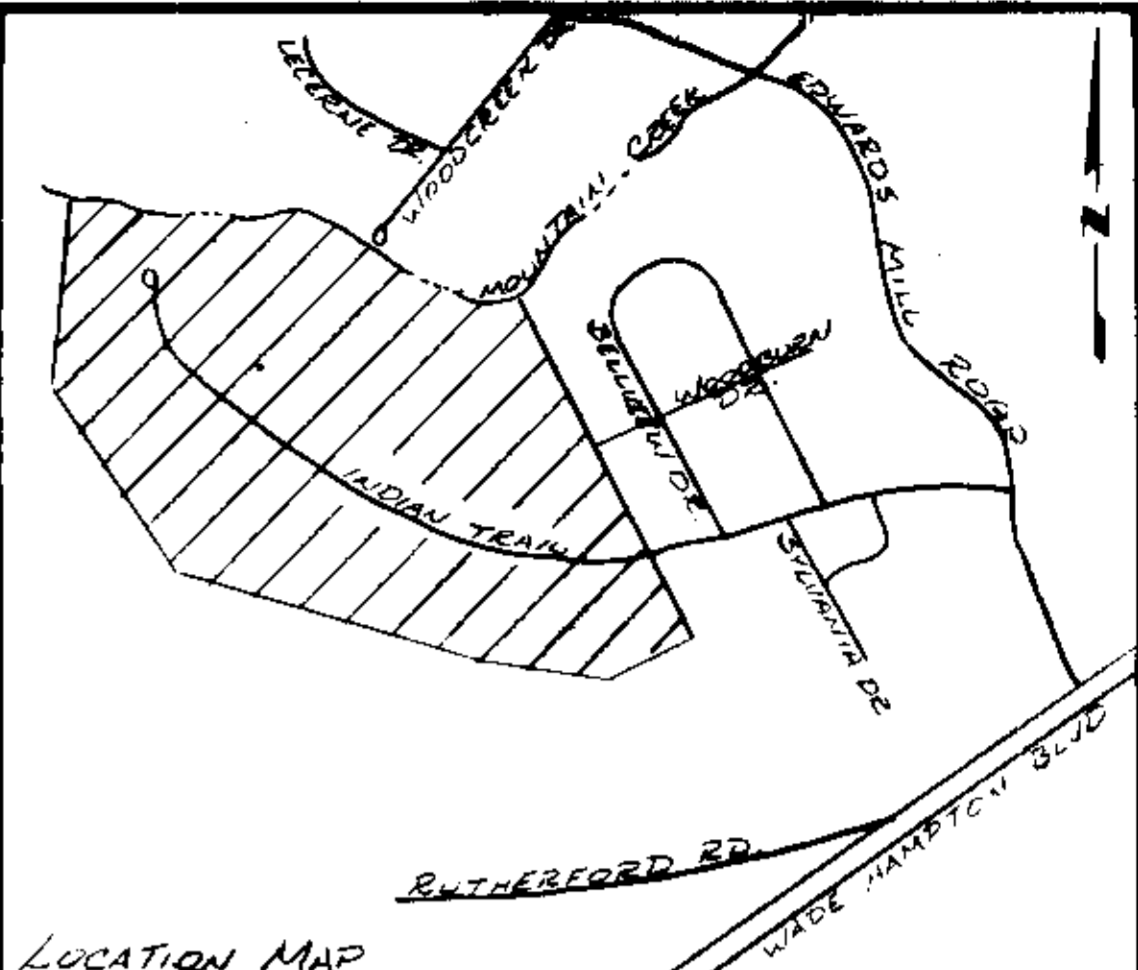

FINAL PLAT
CERTIFICATE OF OWNERSHIP AND DEDICATION
 "The undersigned hereby acknowledge that I am (we are) the owner(s) of the property shown and described hereon and that I (we) hereby adopt this plan of subdivision with my (our) free consent and that I (we) establish the minimum building restriction lines, and hereby dedicate to public use as roads, streets, and easements, forever all areas so shown or indicated on said plat."
 11/11/82 Signed *Thomas Craft*
 _____ Signed _____
 _____ Signed _____
 _____ Signed _____

CERTIFICATE OF ACCURACY
 "I, RE. BLACKMORE, certify that this plat was (drawn-by-me) (drawn under my supervision) (an-actual-survey-made-under-my-supervision) from (an-actual-survey made-by-me) (deed description recorded in Book _____ Page _____ etc.) (other), that the error of closure as calculated by latitudes and departures is 1:5000 min., that the boundaries not surveyed are shown as broken lines plotted from information found in Book _____ Page _____ that this plat was prepared in accordance with the Greenville County Subdivision Regulations as adopted.
 Nov. 9, 1982 DATE
Re. Blackmore LICENSED ENGINEER OR REGISTERED SURVEYOR
 S. C. Registration No. 5291

CERTIFICATE OF APPROVAL FOR RECORDING
 "I hereby certify that the subdivision plat shown hereon has been found to comply with the Subdivision Regulations for Greenville County, with the exception of such variances, if any, as are noted in the minutes of the Greenville County Planning Commission of Greenville County, South Carolina, and that it has been approved for recording in the office of the County Register of Mense Conveyance."
 11-11-82 DATE
F. J. Forbes DIRECTOR OF PLANNING
 GREENVILLE COUNTY PLANNING COMMISSION

Revision No 5
FILE NUMBER
80-151 & 152

FOREST ACRES
SECTION II
 FORTIS CORPORATION
 GREENVILLE, S. C.
 MEANER ENGR. CO., INC.
 GREENWOOD, S. C.

NO. OF ACRES: 33.9
 NO. OF LOTS: 46
 MILES 0.36
 DATE: 2-5-81

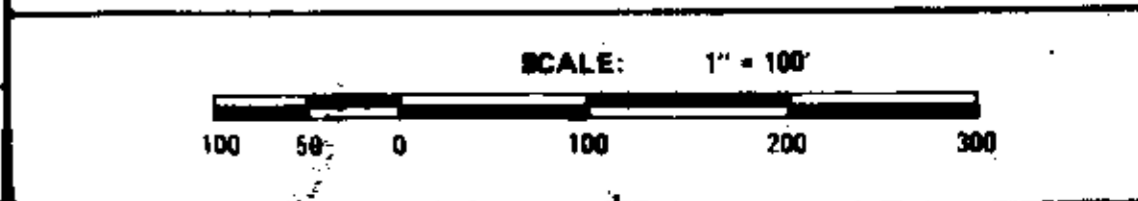

9-F-25

11528

NOTE:
 The 100 year Flood Boundary and Floodway as shown have been established from data furnished by U.S. Army Corps of Engineers. Original data on file at County Engineer's office.

Plat Filed This 11 day of Nov 1982
 And Recorded in Vol. 9-F Date 25 at 9:55 A.M.

RECORDING FEE
 \$15.00

REVISION 1 10-22-81 LOT 53