

FILED
 GREENVILLE CO. S.C.
 Oct 12 4 04 PM '82
 DONNIE S. TANKERSLEY
 R.M.C.

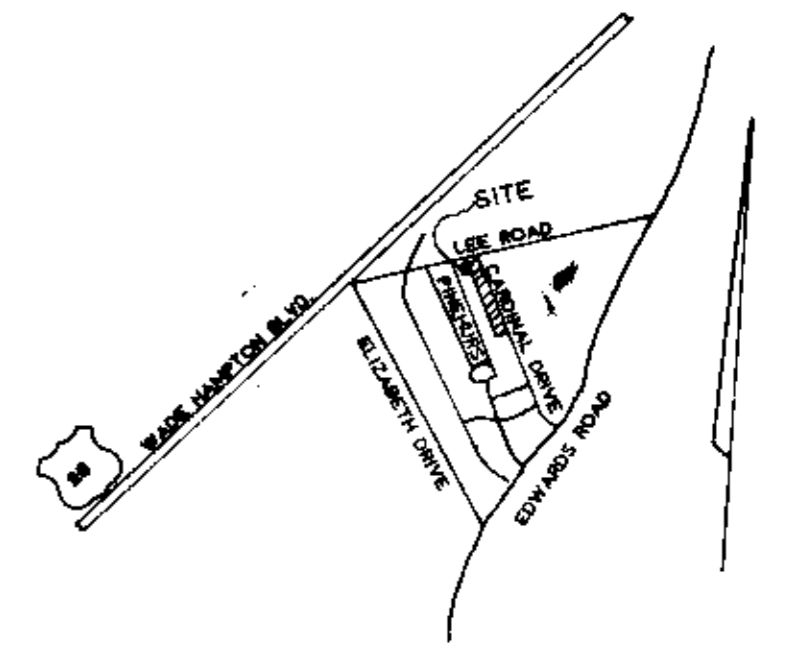

LOCATION MAP
 NO SCALE

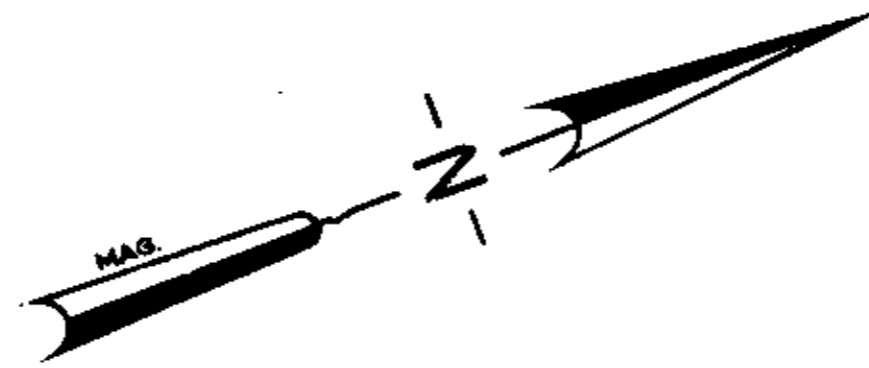
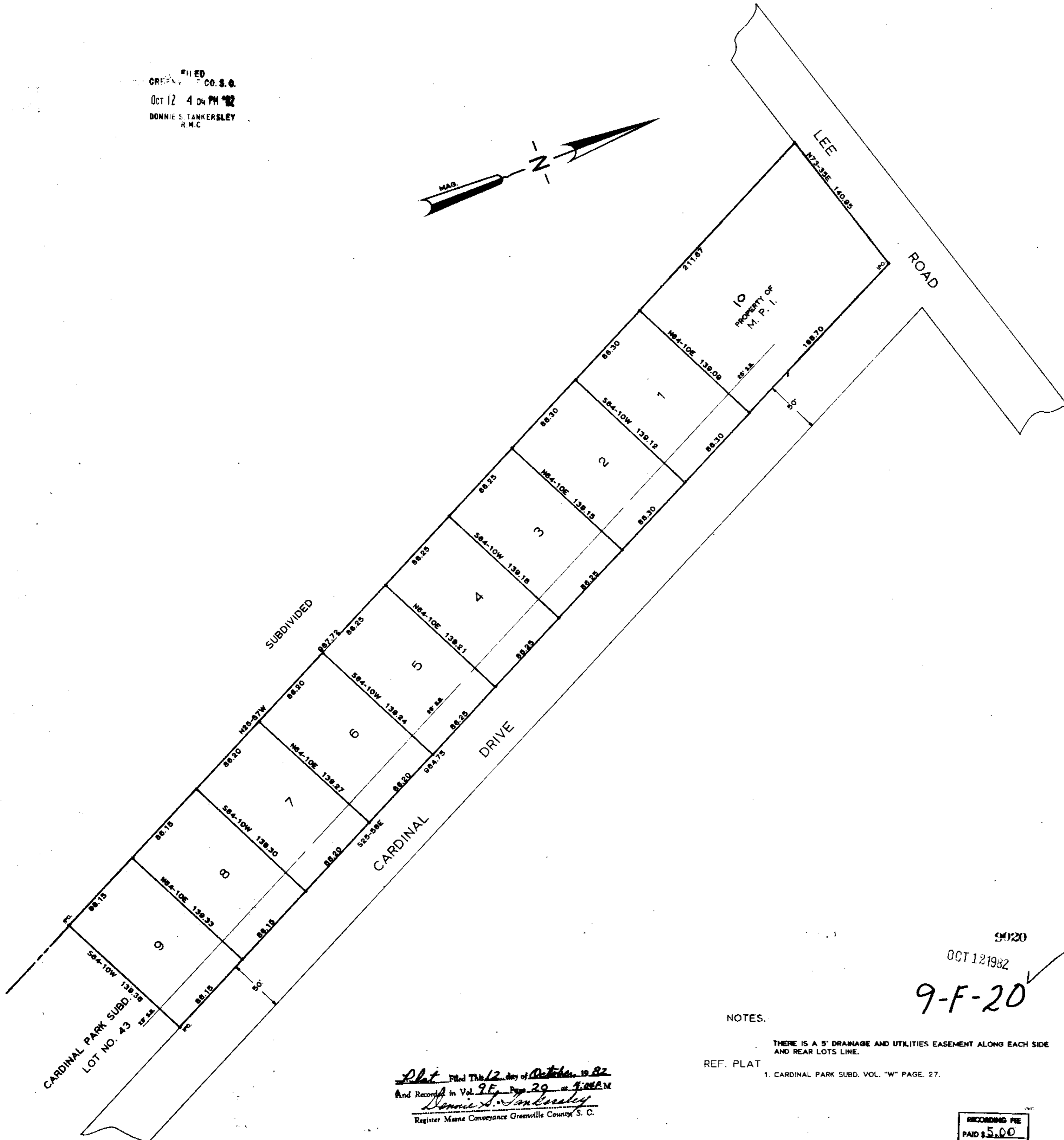

FINAL PLAT

CERTIFICATE OF OWNERSHIP AND DEDICATION

"The undersigned hereby acknowledge that I am (we are) the owner(s) of the property shown and described hereon and that I (we) hereby adopt this plan of subdivision with my (our) free consent and that I (we) establish the minimum building restriction lines, and hereby dedicate to public use as roads, streets, and easements/forever all areas so shown or indicated on said plat.

10 B 82 Signed _____
 _____ Signed _____
 _____ Signed _____
 _____ Signed _____

CERTIFICATE OF ACCURACY

"I, ROBERT R. SPEARMAN certify that this plat was (drawn by me) (drawn under my supervision) (an actual survey made under my supervision) from (an actual survey made by me) (deed description recorded in Book _____ Page _____ Book _____ Page _____ etc.) (other) that the error of closure as calculated by latitudes and departures is 10.000 that the boundaries not surveyed are shown as broken lines plotted from information found in Book _____ Page _____ that this plat was prepared in accordance with the Greenville County Subdivision Regulations as adopted.

SEP 15 1982 DATE
 _____ LICENSED ENGINEER OR REGISTERED SURVEYOR
 S.C. Registration No. 3615

CERTIFICATE OF APPROVAL FOR RECORDING

"I hereby certify that the subdivision plat shown hereon has been found to comply with the Subdivision Regulations for Greenville County, with the exception of such variances, if any, as are noted in the minutes of the Greenville County Planning Commission of Greenville County, South Carolina, and that it has been approved for recording in the office of the County Register of Mesne Conveyance."

10-12-82 DATE
 _____ DIRECTOR OF PLANNING
 GREENVILLE COUNTY PLANNING COMMISSION

FILE NUMBER

82-140

SUMMARY PLAT PROPERTY OF Luis MORENO

LUIS F. MORENO OWNER ROBERT R. SPEARMAN ENGINEER OR SURVEYOR

NO. OF ACRES: 2.48 AC. MILES OF NEW ROADS: 0

NO. OF LOTS: 10 DATE: SEP. 15, 1982

ZONE: R 1200

SCALE: 1" = 50'



NOTES:

THERE IS A 5' DRAINAGE AND UTILITIES EASEMENT ALONG EACH SIDE AND REAR LOTS LINE.

REF. PLAT

1. CARDINAL PARK SUBD. VOL. "W" PAGE 27.

9120
 OCT 12 1982
 9-F-20

RECORDING FEE
 PAID \$5.00

Plat Filed This 12 day of October, 1982
 And Recorded in Vol. 95, Page 29 at 9:00 AM
 Donnie S. Tankersley
 Register Mesne Conveyance Greenville County, S.C.