

MICROFILMED

REF. DEED BOOK 448, PP. 353.  
" " " 750, " 582.

**THIS PLAT IS NOT A SUBDIVISION  
AS DEFINED BY THE GREENVILLE  
COUNTY SUBDIVISION REGULATIONS.**  
9/15/82 *F. J. Miles*  
Chairman, Secretary, or Director of  
Planning.  
Greenville County Planning Commission

FILED  
GREENVILLE CO. S. C.  
SEP 15 9 04 AM '82  
BONNIE S. TANKERSLEY  
R.M.C.

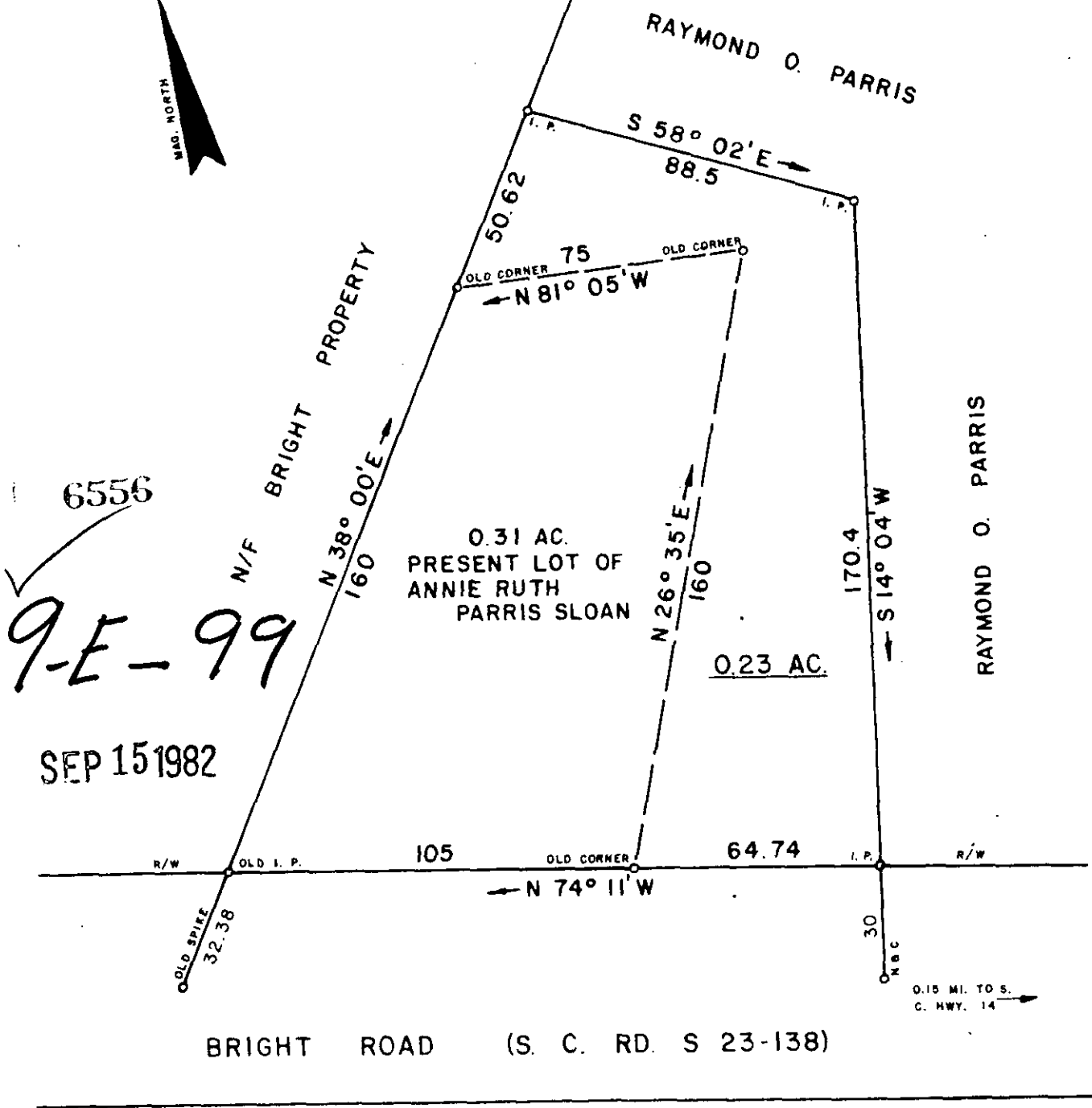

6556  
9-E-99  
SEP 15 1982

I HEREBY CERTIFY THAT THE RATIO OF PRECISION OF THE FIELD SURVEY IS 1/7500 AS SHOWN HEREON AND THE AREAS WERE DETERMINED BY THE D. M. D. METHOD OF AREA CALCULATION.

SURVEY FOR  
~~ANSEL D. SLOAN and~~  
**ANNIE RUTH PARRIS SLOAN**  
LOCATED AT GREER

COUNTY: <b>GREENVILLE</b>	COUNTY BLOCK MAP G - 18 - 5 - 5.1	STATE: <b>SOUTH CAROLINA</b>
DATE: AUGUST 23, 1982	FIELD CHIEF: B. E. HUSKEY	DRAWN BY: L. B. MORROW
REVISED		

SCALE 1" = 40'

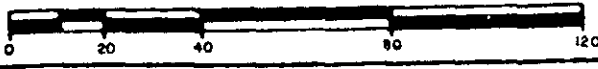

WOLFE B HUSKEY, INC. ENGINEERING and SURVEYING  
P O BOX 35 LYMAN, S. C. 29365

*B. E. Huskey*

MEMBER OF THE S. C.  
SOCIETY OF PROFESSIONAL  
LAND SURVEYORS NO. 4785