

MICROFILMED

Charles Welborn, Jr.  
Attorney at Law.  
200 N. Murray Ave.  
Anderson, S. C. 29621

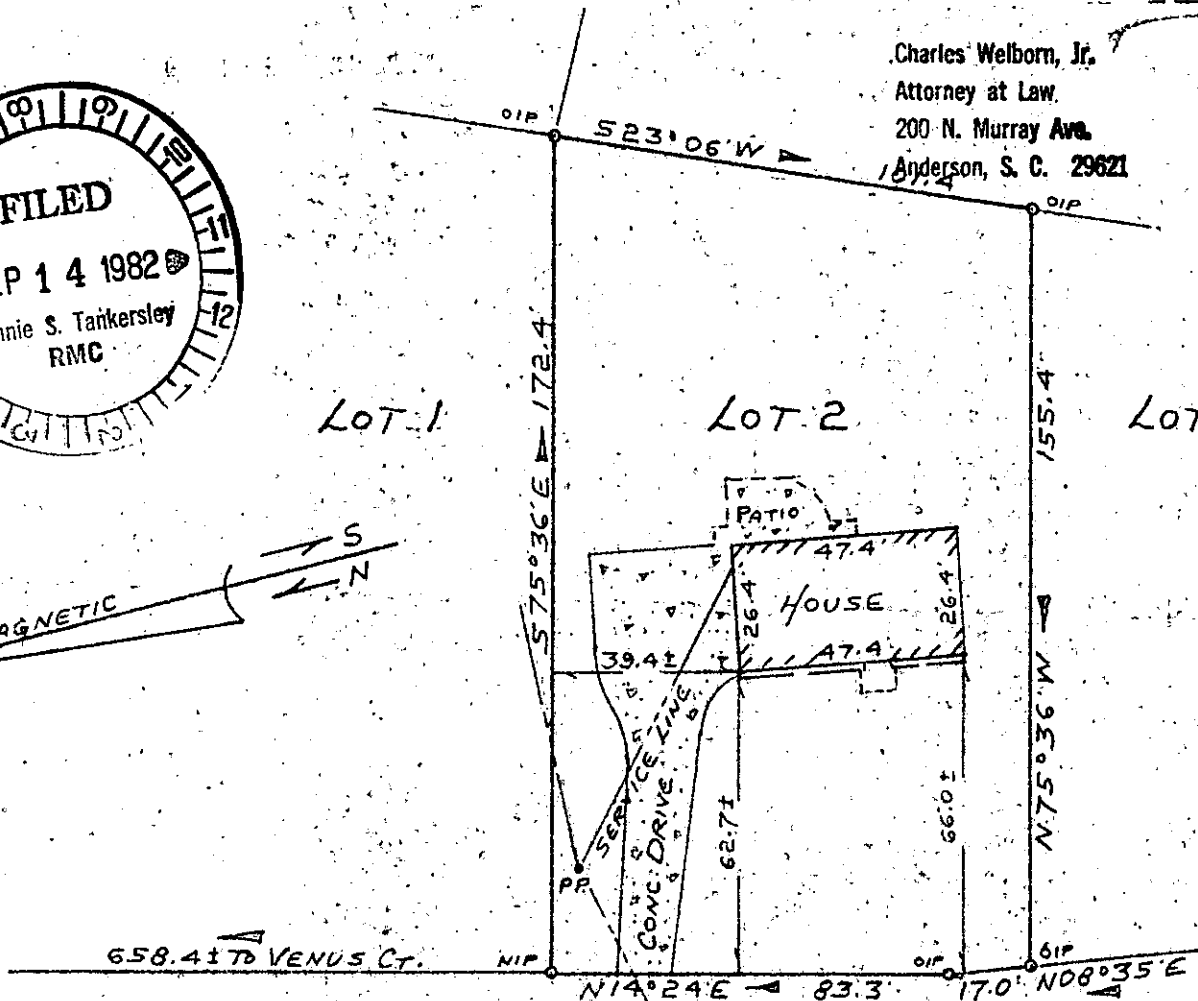
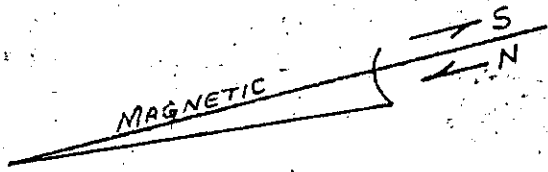
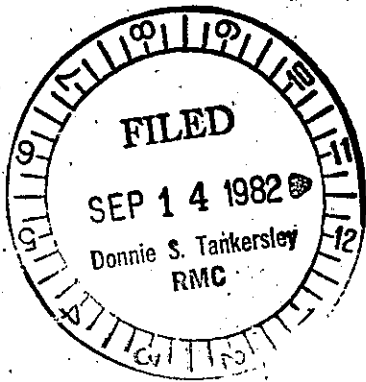

MARIA LOUISA LANE

PROPERTY OF  
**FRED STATON**  
AND  
**WANDA B. STATON**  
NEAR GREENVILLE, GREENVILLE COUNTY, S.C.  
SEPT 1, 1982

6355  
9-E-97  
SEP 14 1982

This is to certify that on September 1, 1982, I surveyed the property shown on this plat, known as Lot No. 2 of C. B. Jones Property, as shown on a plat recorded in the RMC Office for Greenville County, in Plat Book III, Page 89-A, and that the property lines, walls and buildings are as shown hereon, and that the building located on said lot does not project nor encroach on adjacent streets or property, and that no adjacent walls or buildings project nor encroach on said lot, and that no utility lines cross this lot except as may be shown hereon. The degree of accuracy is 1/8,000.

NOTE: This structure is not within a flood hazard area.

Survey by: Richard D. Wooten, Jr.  
Greenville, South Carolina

*Richard D. Wooten, Jr.*  
S. C. R. L. S. No. 4678  
RICHARD D. WOOTEN, JR.

300 8 52961B01