

FILED
 GREENVILLE CO. S.C.
 SEP 10 9 16 AM '82
 DONNIE S. TANKERSLEY
 R.M.C.

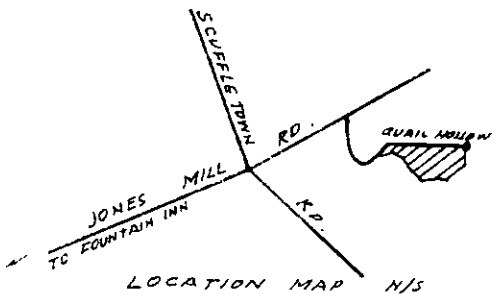

SURVEY FOR
 EDWARD H. HEMBREE
 NEAR FOUNTAIN INN - GREENVILLE CO. S.C.
 SCALE 1" = 100'
 SEPT. 3, 1982

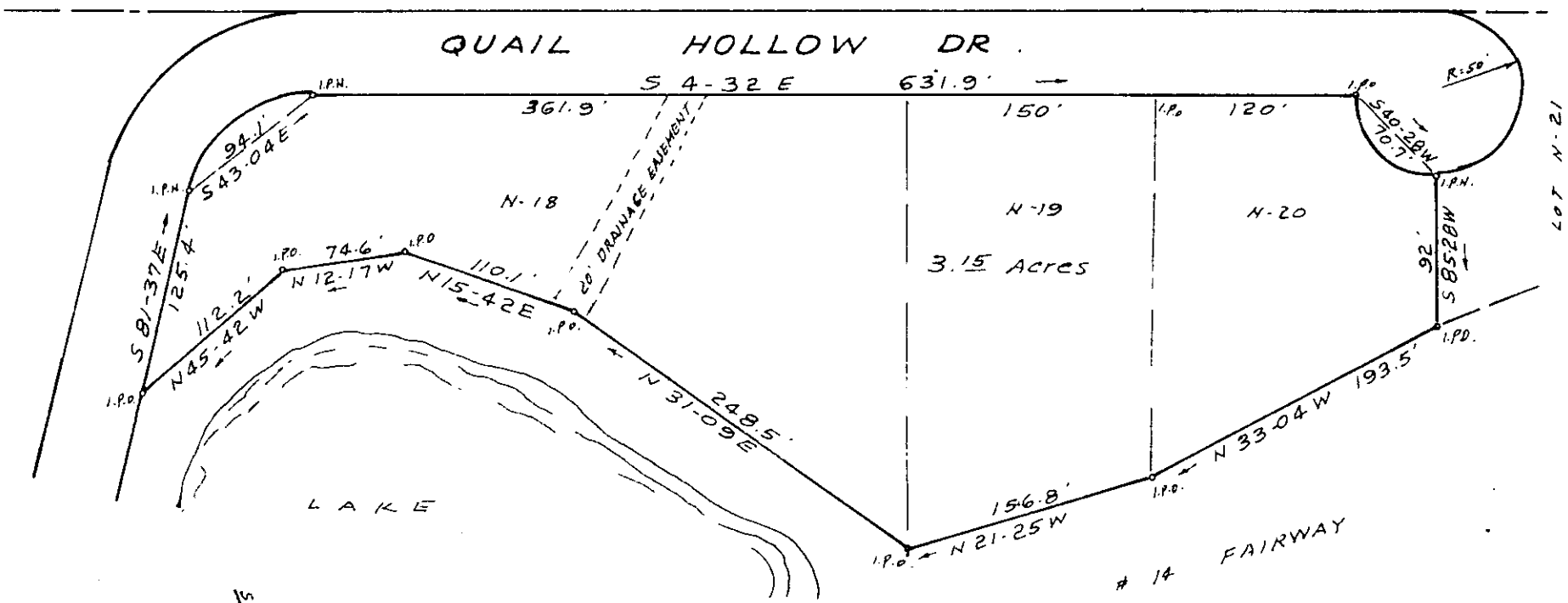
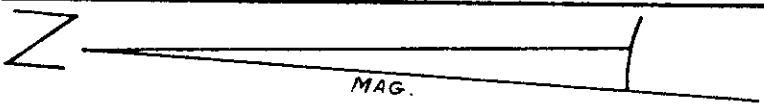
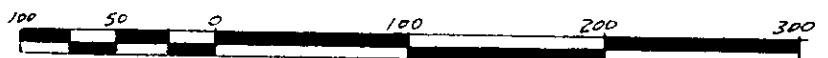
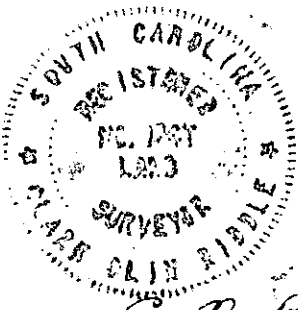

REF: LOTS N-18, N-19 & N-20 ON PLAT OF
 WHIPPOORWILL, SECTION 5-N RECORDED
 IN PLAT BOOK 4R PAGE 59.

6058
 9E-93 SEP 10 1982

C. O. Riddle
 ALS # 1397-CC Greenville SE 1002 006 3.0000

MICROFILMED