

MICROFILMED

McDANIEL HEIGHTS | PROP. OF COLLEGE PROP. INC.

GREENVILLE CO. S.C.  
SEP 9 4 39 PM '82  
DONNIE S. TANKERSLEY  
R.M.C.

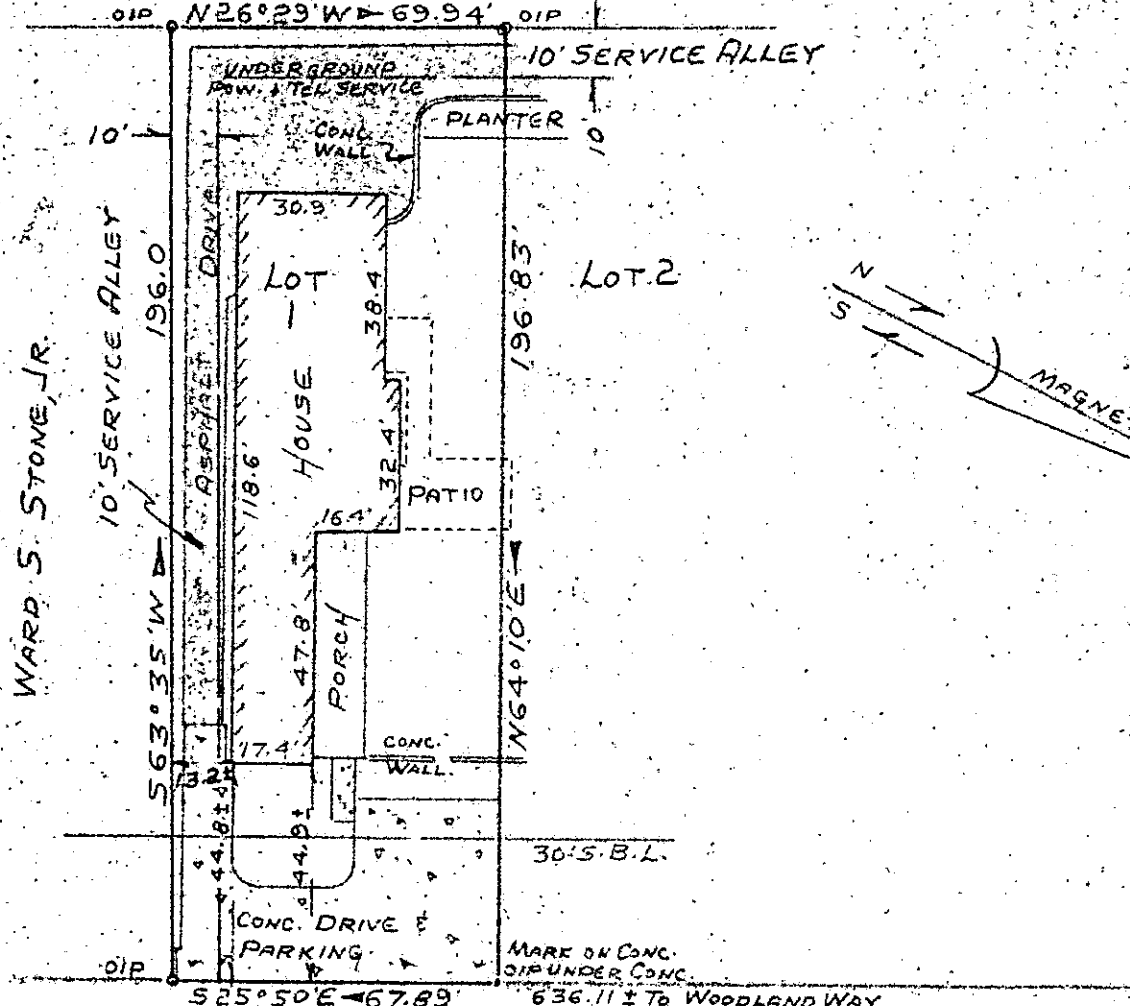

WARD S. STONE, JR.

SOUTHLAND AVENUE

PROPERTY OF  
CARL D. WHITMER  
AND  
VIRGINIA W. WHITMER  
GREENVILLE, GREENVILLE COUNTY, SO. CAROLINA  
AUG 19, 1982 SCALE 1" = 40'

This is to certify that on August 19, 1982, I surveyed the property shown on this plat, known as Lot No. 1 of Property of Southland Co., A Partnership, as shown on a plat recorded in the RMC Office for Greenville County, in Plat Book 6-H, Page 39, and that the property lines, walls and buildings are as shown hereon, and that the building located on said lot does not project nor encroach on adjacent streets or property, and that no adjacent walls or buildings project nor encroach on said lot, and that no utility lines cross this lot except as may be shown hereon. The degree of accuracy is 1/7,000.

NOTE: This property is not located within a flood hazard area.

Survey by: Richard D. Wooten, Jr.  
Greenville, South Carolina

SEP 9 1982

Drainage and utilities easement  
5 feet each side of side and rear  
lot lines.

6038

*Richard D. Wooten, Jr.*  
S.C.C. & L.E.S. No. 4678  
WOOTEN, JR.

9-E-92

100001