

MICROFILMED

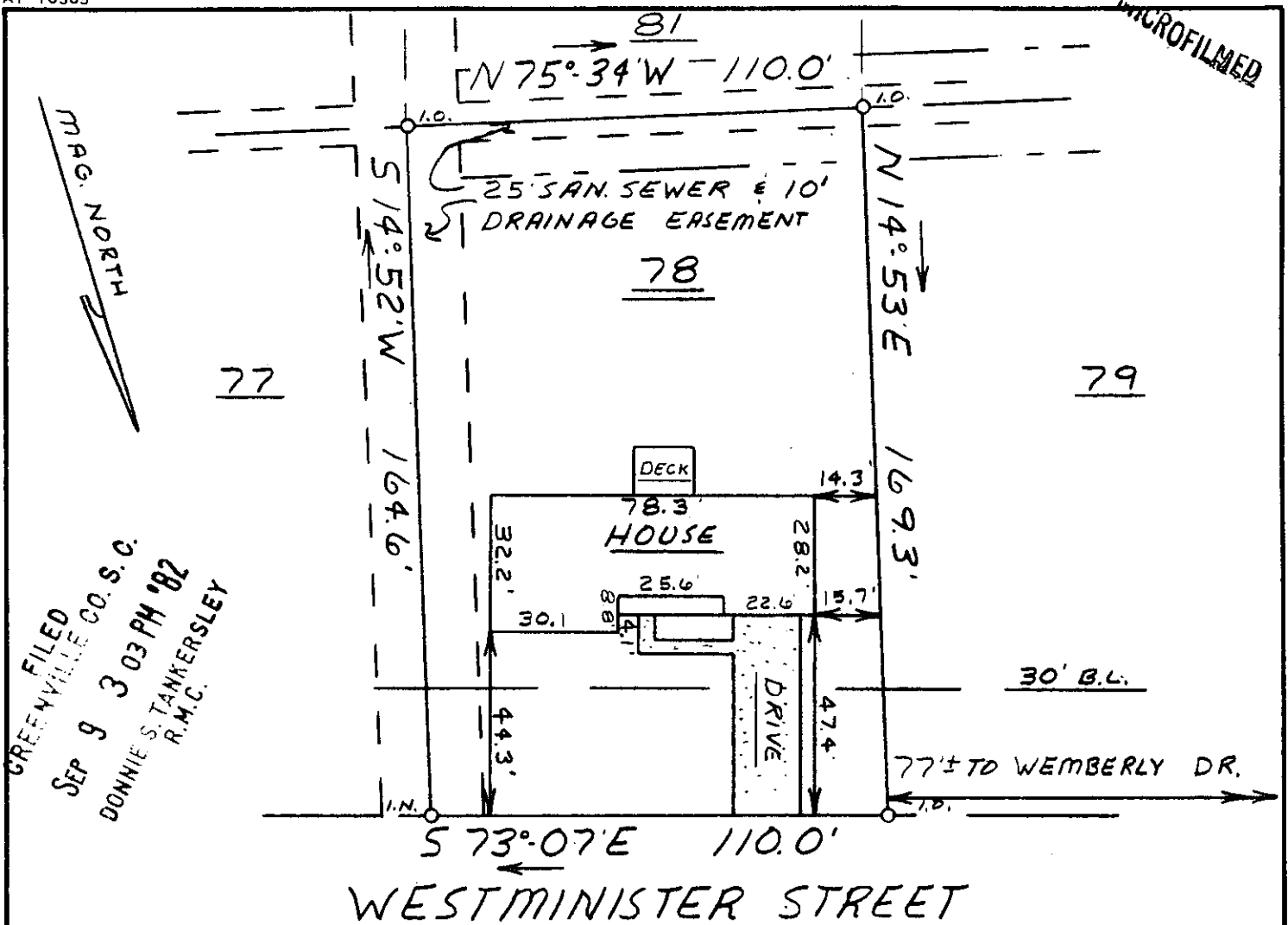

GREENVILLE CO. S.C.  
 SEP 9 3 03 PM '82  
 DONNIE S. TANKERSLEY  
 R.M.C.

**WESTMINISTER STREET**

This is to certify that on August 31, 1982, I surveyed the property shown on this plat, known as Lot 78 on the plat of Wemberly Way, Sec.2, recorded in the RMC Office of Greenville County in Plat Book 7C on Page 39, and that the property lines, walls and buildings are as shown hereon; that the building located on said lot does not encroach or project on adjacent streets or property, and that no adjacent walls or buildings encroach or project on said premises, and that no utility lines cross this property except as shown hereon. This property is not located in a designated flood hazard area.

SEP 9 1982 1595

*James R. Freeland*  
 James R. Freeland PLS & PE 4781

SEP 9 1982

✓ 9E-91 6032

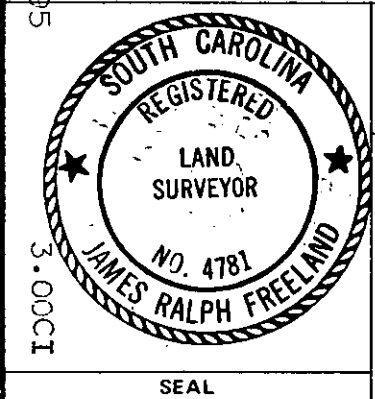

**STATE OF SOUTH CAROLINA  
 GREENVILLE COUNTY**  
WEMBERLY WAY  
SEC. 2 - LOT 78  
 PROPERTY OF  
GREGORY D. TRAMMEL  
JUDITH G. TRAMMEL

FREELAND & ASSOCIATES Engineers • Land Surveyors	
GREENVILLE, S.C.	
SURVEY	JC
DRAWN	MC
CHECK	MC
SCALE	1" = 40'
DATE	8-31-82
DWG. NO.	82-7827