

FILED

GREENVILLE CO. S. C.

AUG 25 12 04 PM '82

DONNIE S. TANKERSLEY
R.M.C.

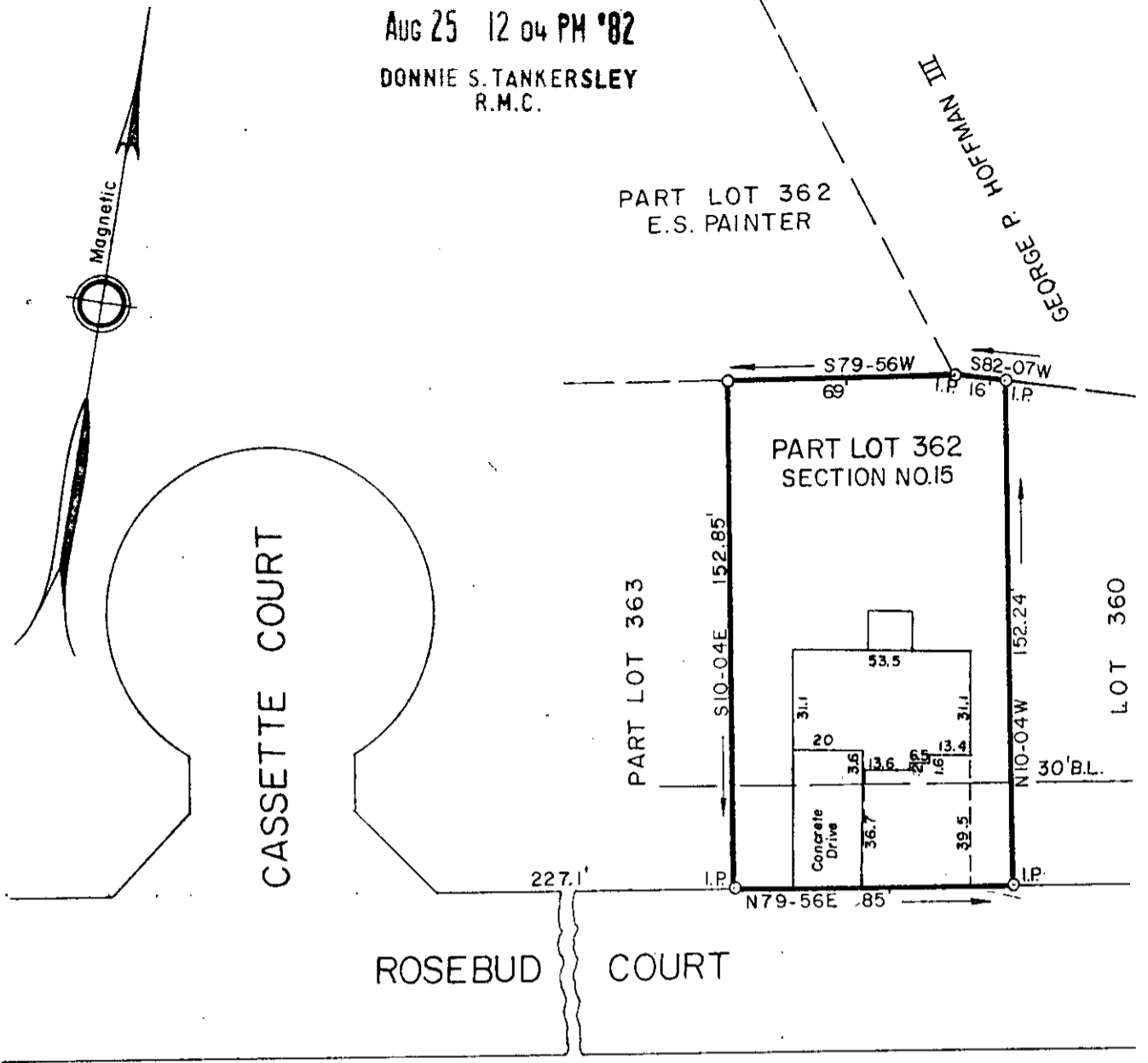

PROPERTY OF
ROBERT C. LEWIS JR.
BOBBYE P. LEWIS
 GREENVILLE CO., S.C.

Scale 1" = 50' August, 1982

This is to certify that on the 23rd day of August, 1982, we surveyed the property shown on this plat; being known as Part Lot 362, Section No. 15, Devenger Place Subdivision, recorded in Plat Book 8-P, page 26, Office of R.M.C. Greenville County, S.C.; and that the property lines, walls and buildings are as shown hereon; that the buildings located on said lot do not encroach or project on adjacent streets or property; and that no adjacent buildings or walls encroach or project on said premises; and from information from Greenville, County, this structure is not in a designated flood area.

0100 28 AUG 25 82 005

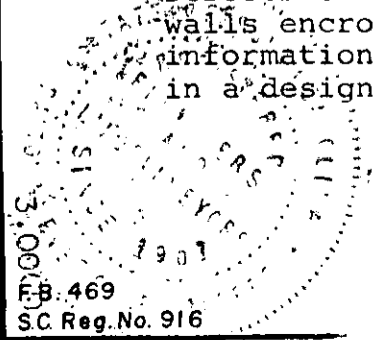

R.W. Austin
9-E-55
 4688
 DALTON & NEVES CO., ENGINEERS
 AUG 23 1982