

FILED  
GREENVILLE CO. S.C.  
AUG 19 12 46 PM '82  
DONNIE S. TANKERSLEY  
R.M.C.

12 19 20

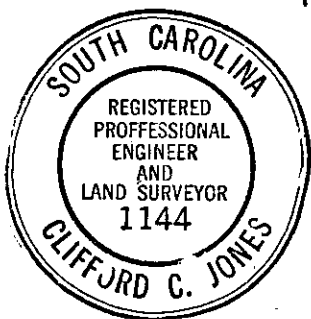
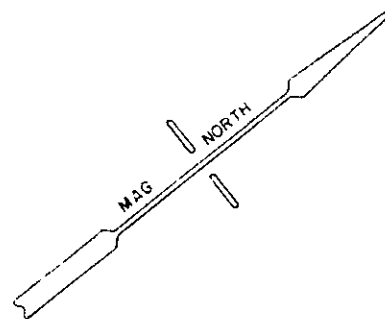
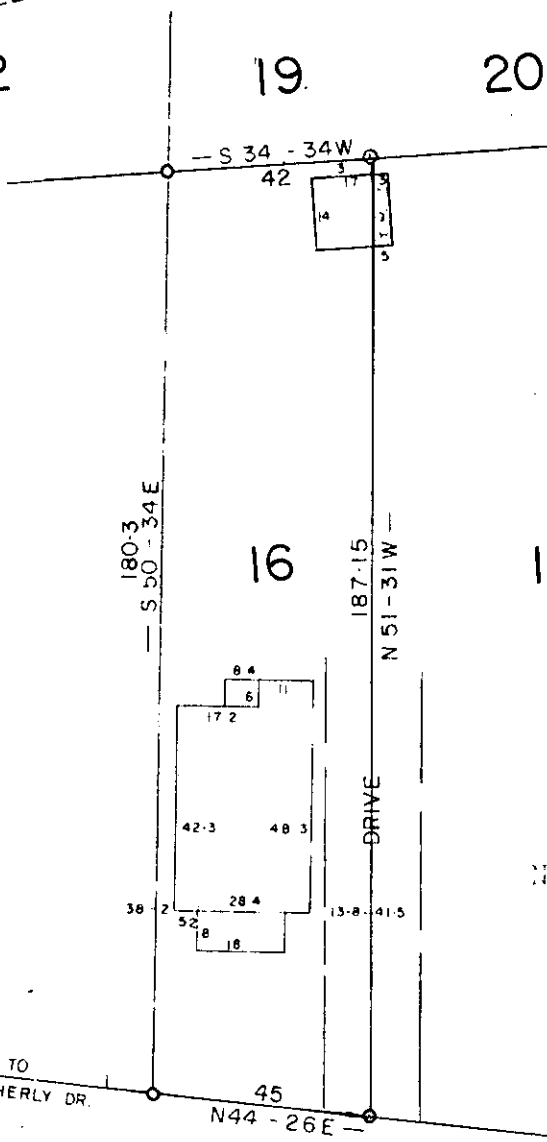

NOTE: This lot does not lie in a flood plane.

TO HEATHERLY DR.

ANDERSON RD.

4214

9E-45

AUG 19 1982

PROPERTY OF

LARRY LENTZ

DAN & DAVIS

GREENVILLE S. C.

AUG - 6 - 1982

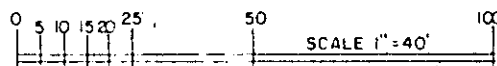

This is to certify that on the 6 day of AUG 1982, I surveyed the property shown on this plat, being PI. LOT 16 MOLLIE FORTNER PROP.

recorded in Plat Book F 73 8R-76 of the R.M.C. Office for Greenville County, S. C., and that the property lines, walls and buildings are as shown hereon; that the buildings located on said lot do not encroach or project on adjacent streets or property; and that no adjacent buildings or walls encroach or project on said premises, and that no utility lines cross this property.

*Clifford C. Jones*

Reg. Engineer No. 1144 S.C.