

MICROFILMED

"I hereby certify that the subdivision plat shown hereon has been found to comply with the Subdivision Regulations for Greenville County and that it has been approved for recording in the office of the County Register of Mesne Conveyance."

CERTIFICATE OF APPROVAL FOR RECORDING

DATE 8-10-82
7. J. Follis
DIRECTOR OF PLANNING
GREENVILLE COUNTY PLANNING COMMISSION

SUMMARY

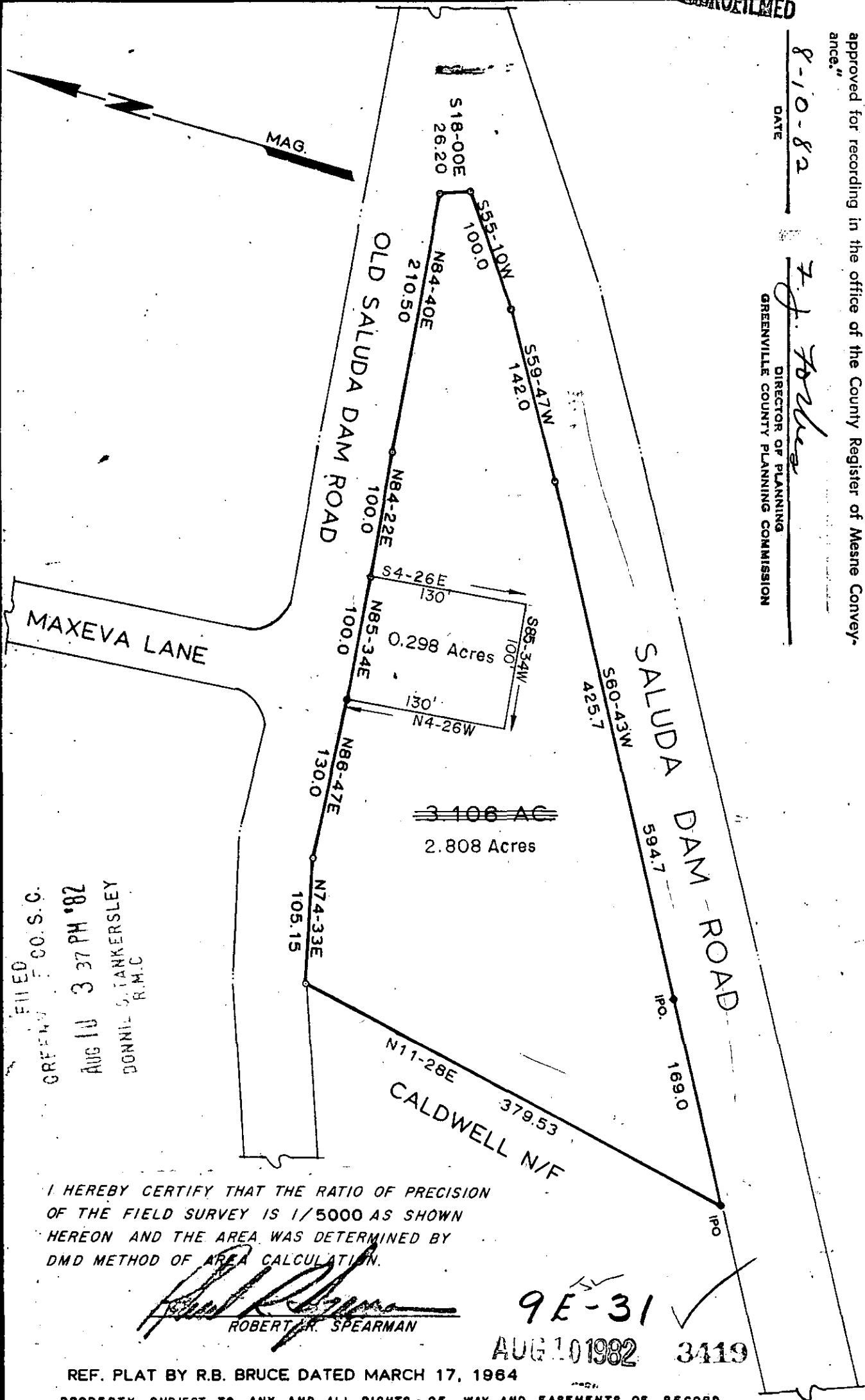

FILED
GREENVILLE CO. S.C.
AUG 10 3 37 PM '82
DONNIE S. TANKERSLEY
R.M.C.

I HEREBY CERTIFY THAT THE RATIO OF PRECISION OF THE FIELD SURVEY IS 1/5000 AS SHOWN HEREON AND THE AREA WAS DETERMINED BY DMD METHOD OF AREA CALCULATION.

Robert R. Spearman
ROBERT R. SPEARMAN

9E-31 ✓
AUG 10 1982 3419

REF. PLAT BY R.B. BRUCE DATED MARCH 17, 1964

PROPERTY SUBJECT TO ANY AND ALL RIGHTS - OF - WAY AND EASEMENTS OF RECORD.

TITLE SURVEY FOR L.G. GIBSON LOCATED NEAR SALUDA LAKE		LEGEND ● IRON PIN (OLD) ● IRON PIN (NEW) ▲ NAIL & CAP □ AS NOTED	SEAL NO. 3615
STATE SOUTH CAROLINA	COUNTY GREENVILLE	GRAPHIC SCALE 50 0 100	ROBERT R. SPEARMAN Registered Surveyor 3615 Post Office Box 6 Easley, South Carolina 29640 PH. 803-859-2309
SCALE 1" = 100'	DATE JULY 13, 1982	REF. NO.	