

MICROFILMED

Note: 5' utility & drainage easements along all side & rear lot lines unless otherwise shown.

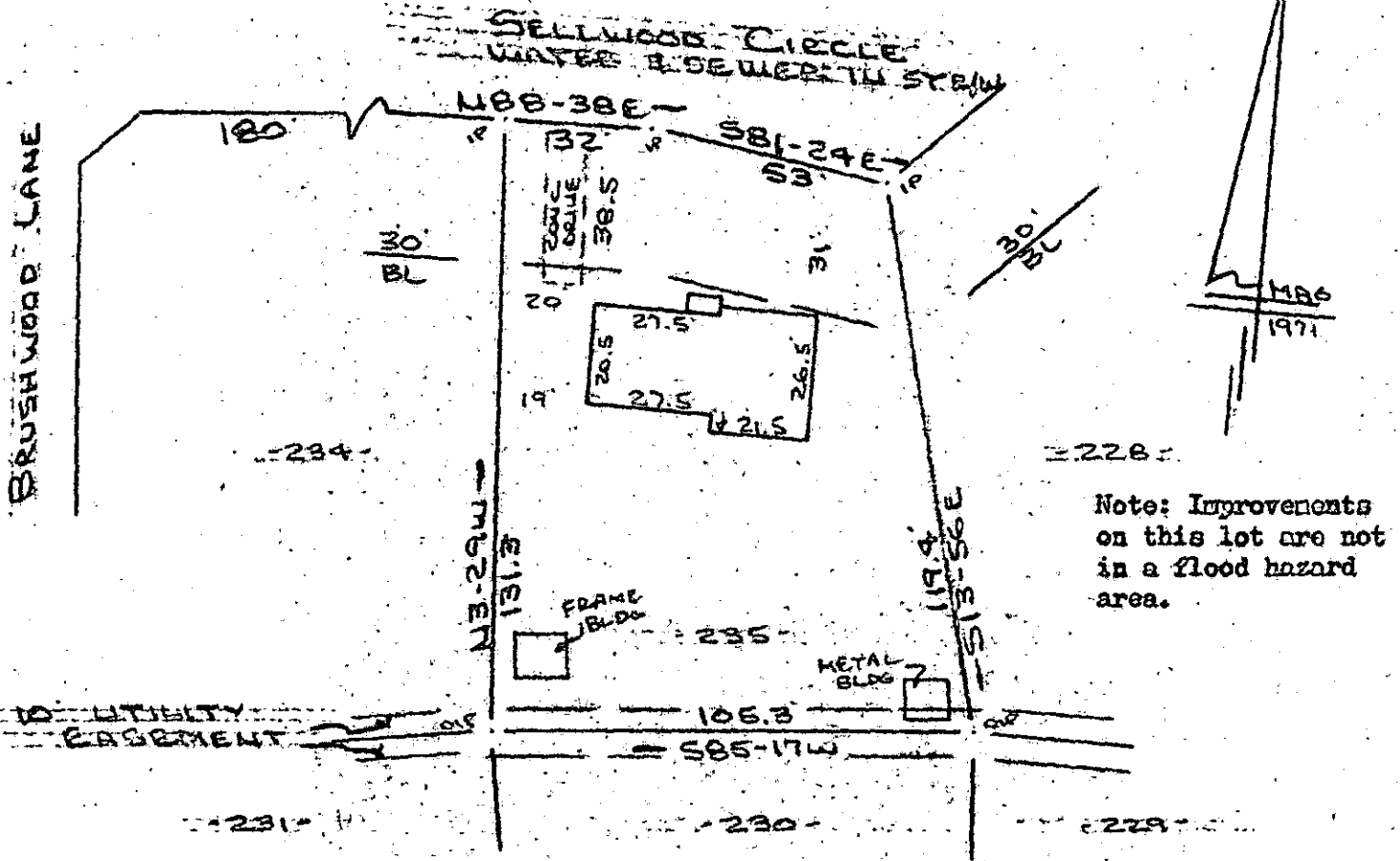

Note: Improvements on this lot are not in a flood hazard area.

PROPERTY OF
JAMES R. GIST & EMMA E. GIST
GREENVILLE COUNTY, SIMPSONVILLE, S.C.
SCALE 1"=40' 30 JULY 1982



This is to certify that on the 30th day of July, 1982, I surveyed the property shown on this plat, being known as lot 235 on plat of SECTION NO. 3 WESTWOOD and recorded in the REC Office Greenville County, S. C., in Plat Book "4 - N" at Page 30; and that the property lines, walls and buildings are as shown hereon, and that the walls and buildings located on said lot do not encroach or project on adjacent street or property and that no adjacent walls or buildings encroach or project on said premises, and no power lines cross this property except as shown hereon.

FILED
GREENVILLE CO.
AUG 3 11 54 AM
DONNIE LAWRENCE
R.M.C.

2833

R. B. Bruce
R. B. Bruce, RLS 1952

AUG 3 1982

CAROLINA SURVEYING CO.
112 Manly St.
Greenville, S. C.

9-E-13

GCTO -----3 AU 3 82 - 045

