

MICROFILMED

FILED
GREENVILLE CO. S. C.
AUG 3 11 31 AM '82
BONNIE S. TANKERSLEY
R.M.C.

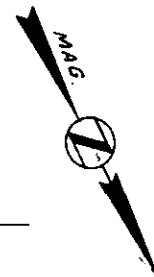

This is to certify that on July 23, 1982, I surveyed the property shown on this plat, known as Lot 2 on plat of Montclaire Sec. 1, recorded in the RMC Office of Greenville County in Plat Book WWW on page 31, and that the property lines, walls and buildings are as shown hereon; that the building located on said lot does not encroach or project on adjacent streets or property, and that no adjacent walls or buildings encroach or project on said premises, and that no utility lines cross this property except as shown hereon. This house is located in a designated flood hazard area.

James R. Freeland
James R. Freeland PLS & PE 4781

NOTE: FLOOD PLAIN
TAKEN FROM FLOOD
PLAIN MAP

2834 AUG 3 1982
9-E-12 ✓

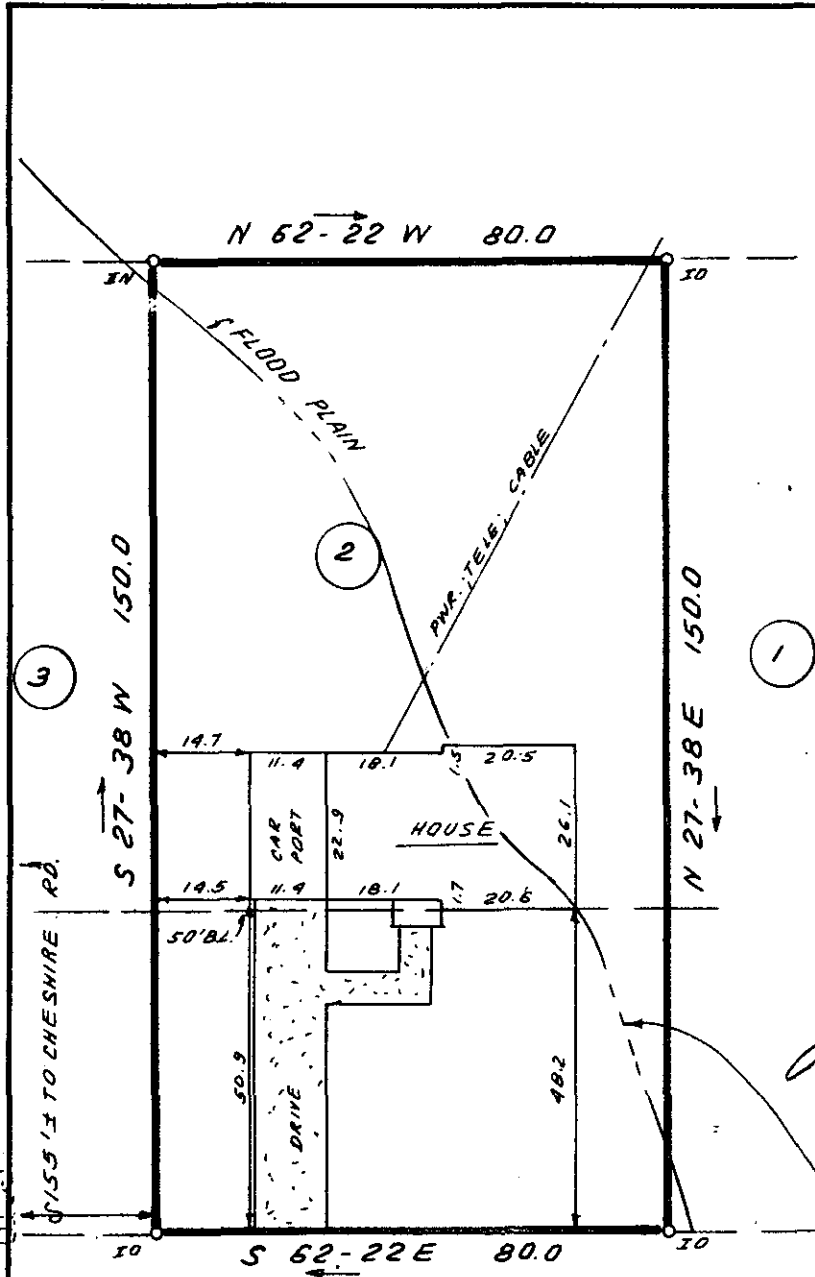
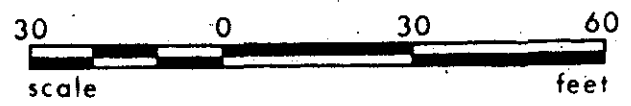

BETHEL ROAD

**STATE OF SOUTH CAROLINA
GREENVILLE COUNTY**



MONTCLAIRE
SEC. 1; LOT 2
PROPERTY OF
WILLIAM T. BISHOP
SANDRA BISHOP

FREELAND & ASSOCIATES
Engineers • Land Surveyors
GREENVILLE, S.C.

SURVEY J.C.
DRAWN B.R.
CHECK <i>[Signature]</i>
SCALE 1" = 30'
DATE JULY 23, 82
DWG. NO. 7596