

MICROFILMED

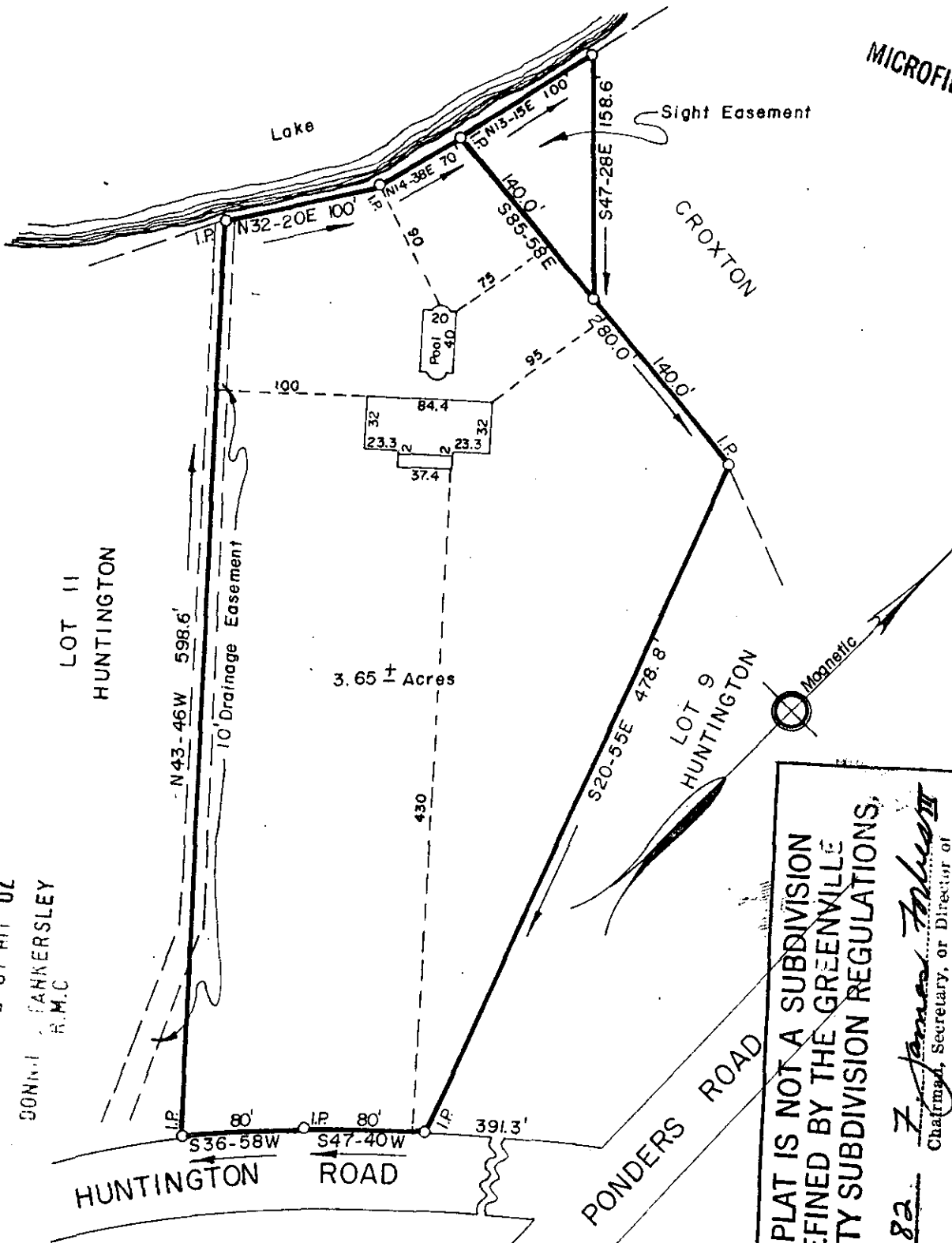

GREENVILLE COUNTY, S.C.
 AUG 2 9 07 AM '82
 DONALD R. M.C. BANKERSLEY

THIS PLAT IS NOT A SUBDIVISION AS DEFINED BY THE GREENVILLE COUNTY SUBDIVISION REGULATIONS,
 8/2/82 *F. James Johnson*
 Chairman, Secretary, or Director of Planning.
 Greenville County Planning Commission

PROPERTY OF

MARTIN SCHLEIN
 EDITH S. SCHLEIN

2680

GREENVILLE CO., S.C.

AUG 2 1982

Scale 1" = 100' July, 1982

9-E-8

This is to certify that on the 22nd day of July, 1982, we surveyed the property shown on this plat; being shown on plat of Richard C. Rountree, recorded in Plat Book III, page 23; also a sight easement as shown on the above mentioned plat and recorded in Deed Book 767, page 196, Office of R.M.C., Greenville County, S.C.; and that the property lines, walls and buildings are as shown hereon; that the buildings located on said lot do not encroach or project on adjacent streets or property; and that no adjacent buildings or walls encroach or project on said premises; and from information from Greenville County, this structure is not in a designated flood area.

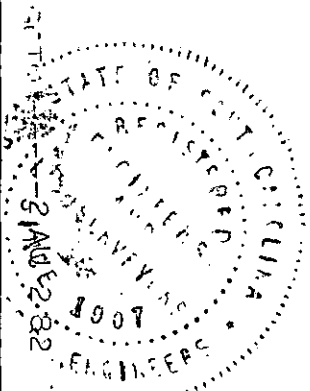

904

F. 1906 467
 S.C. Reg. No. 916

R.W. Dalton

DALTON & NEVES CO., ENGINEERS

HM-S