

FILED  
GREENVILLE CO. S. C.  
OCT 8 10 17 AM '82  
DONNIE S. TANKERSLEY  
R.M.C.

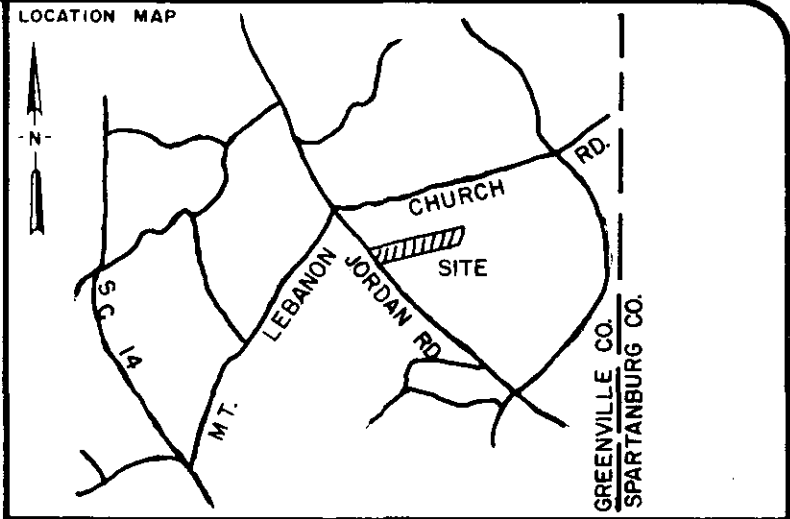
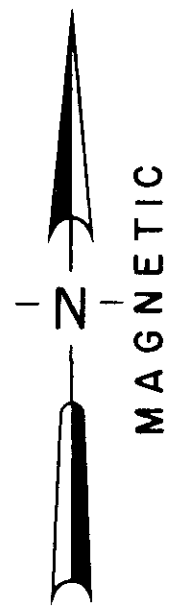

○	I.P. SET	◊	STONE
●	I.P. FOUND	⊙	R.R. SPIKE
⊕	NAIL & CAP SET	◆	NAIL & CAP FOUND

I hereby certify that the ratio of precision of the field survey is 1/5,000 as shown hereon and the area was determined by the coordinate method of area calculation.

I hereby certify that the measurements as shown on this plat are correct and that there are no encroachments or projections other than shown.

This property is subject to all easements, zoning ordinances and rights of way, of record or not of record, if any.

— CARLOS R. SLOAN —

— BURTON —

4.00 ACRES

— SWEET —

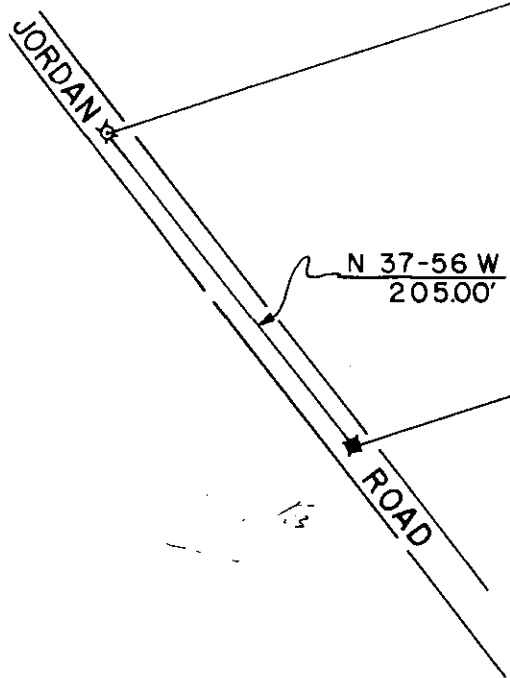

N 71-22 E  
956.03'

S 6-02 E  
198.26'

845.04'  
S 71-22 W

N 37-56 W  
205.00'

8683

OCT 8 1982

9-D - 98 ✓



*W.C. Lindsey, Jr.*  
SIGNATURE

10-6-82  
DATE

PROPERTY OF  
RICHARD W. & KATHY  
PICKENS

SURVEYED FOR  
MICHEAL J. & REBECCA W.  
SWEET

GREENVILLE COUNTY SOUTH CAROLINA

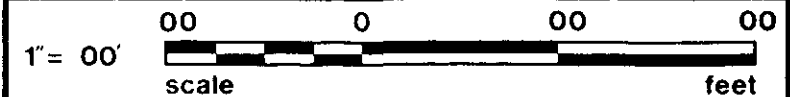

DRAWN	CHECK	DATE	JOB NO.
TDL	TDL	SEPT. 23, 1982	1500

**LINDSEY & ASSOCIATES INC.**  
HWY. 253 RT. 1, TAYLORS S.C. 29687  
LAND SURVEYING & ENGINEERING SURVEYORS

PRINT MACHINE INC.

TAX MAP 619.1-1-25.4  
-25.11

MICROFILMED