

NOTES:

1. THERE IS A _____ UTILITY AND DRAINAGE EASEMENT ALONG EACH SIDE OF ALL SIDE PROPERTY LINES, AND A _____ EASEMENT ALONG EACH SIDE OF REAR PROPERTY LINES.

FILED
GREENVILLE CO. S.C.
SEP 27 2 23 PM '82
DONNIE S. TANKERSLEY
R.M.C.

LOCATION MAP

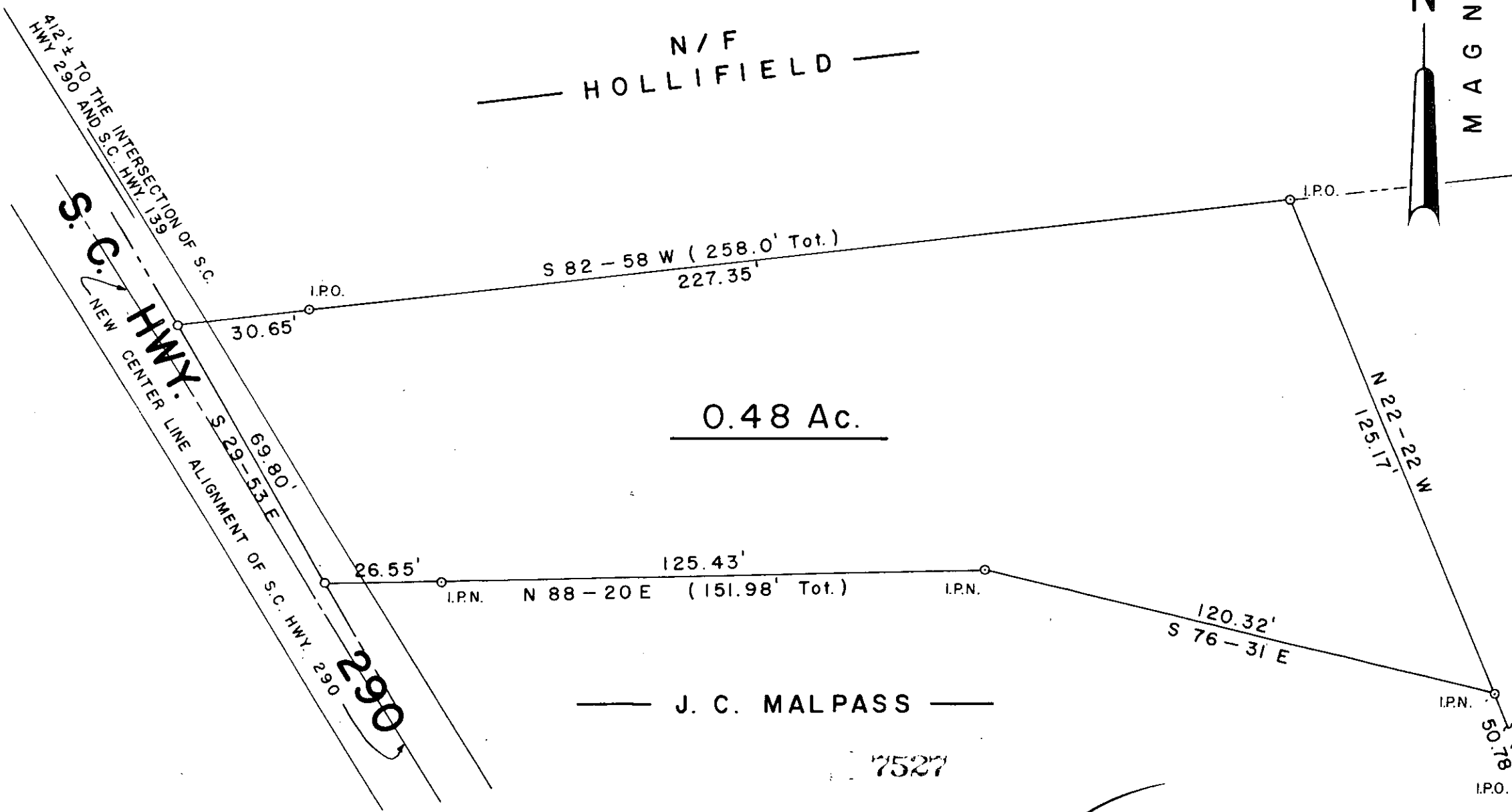
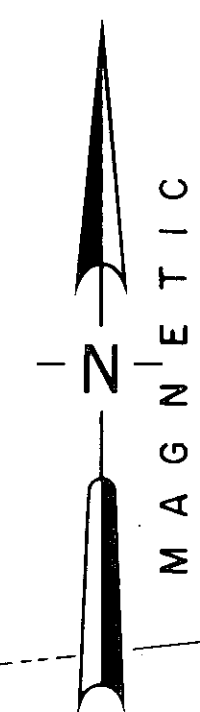
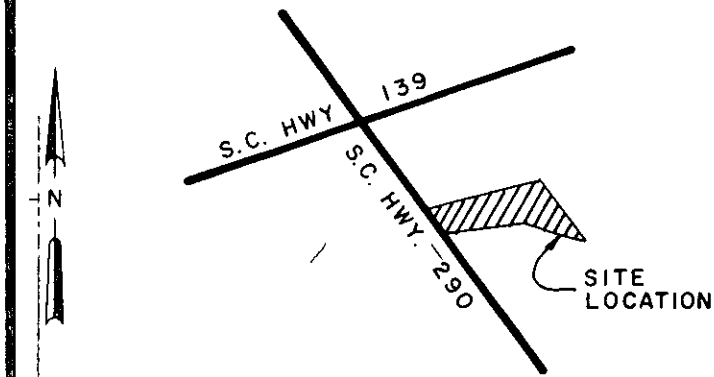

CERTIFICATION:

- () This is to certify that the bearings and distances, and or measurements, shown on this plat are correct, and that all rights of way, easements, and encroachments, obvious and apparent from field observation of the subject property at the time of the survey are as shown.
- () This is to certify that the area of the subject property shown on this plat was computed by the coordinate method of area calculation and that this is a CLASS B survey.
- () The Department of Housing and Urban Development Flood Way Data for Greenville County shows this property () to be in a flood plain, () not to be in a flood plain, () location cannot be determined.

William N. Hankins 25002 7261
SIGNATURE OF REGISTERED LAND SURVEYOR DATE S.C. REG. NO.

REFERENCES		
PB HHH-52	DB 754-346	BB 640.4-1-222
PB	DB	BB
PB	DB	BB
PB	DB	BB

REVISIONS AND RECERTIFICATIONS				
NO.	BY	DATE	DESCRIPTION	JOB NO. REFERENCE APPROVED

PROPERTY SURVEY FOR
CHARLES IVEY
LOCATED ALONG S.C. HWY. 290
NORTH OF GREER

GREENVILLE		SOUTH CAROLINA	
SCALE 0 30 60 1" = 30'			
RESEARCH N.M.	DRAWN WNS	CHECK TAG	DATE 2 SEPT 82
FILE	FIELD WORK BY TAG	JOB NO. 82149	

ARBOR ENGINEERING
P.O. BOX 263, GREENVILLE, S.C.
LANDSCAPE ARCHITECTS-ENGINEERS-LAND SURVEYORS

MICROFILMED