

MICROFILMED

NOTE: NOT A FIELD SURVEY.
Information Taken From Plat Of
R.M. Kelly & M.B. Kelly By Carolina Surveying
Co. Dated Sept. 16, 1976 And Plat Of Walter
Bayne By T.T. Dill Dated June 24, 1966.
1 Ac. Computed To Obtain Building Permit.

FILED
GREENVILLE CO. S.C.
SEP 10 9 11 AM '82
DONNIE S. TANKERSLEY
P.M.C.

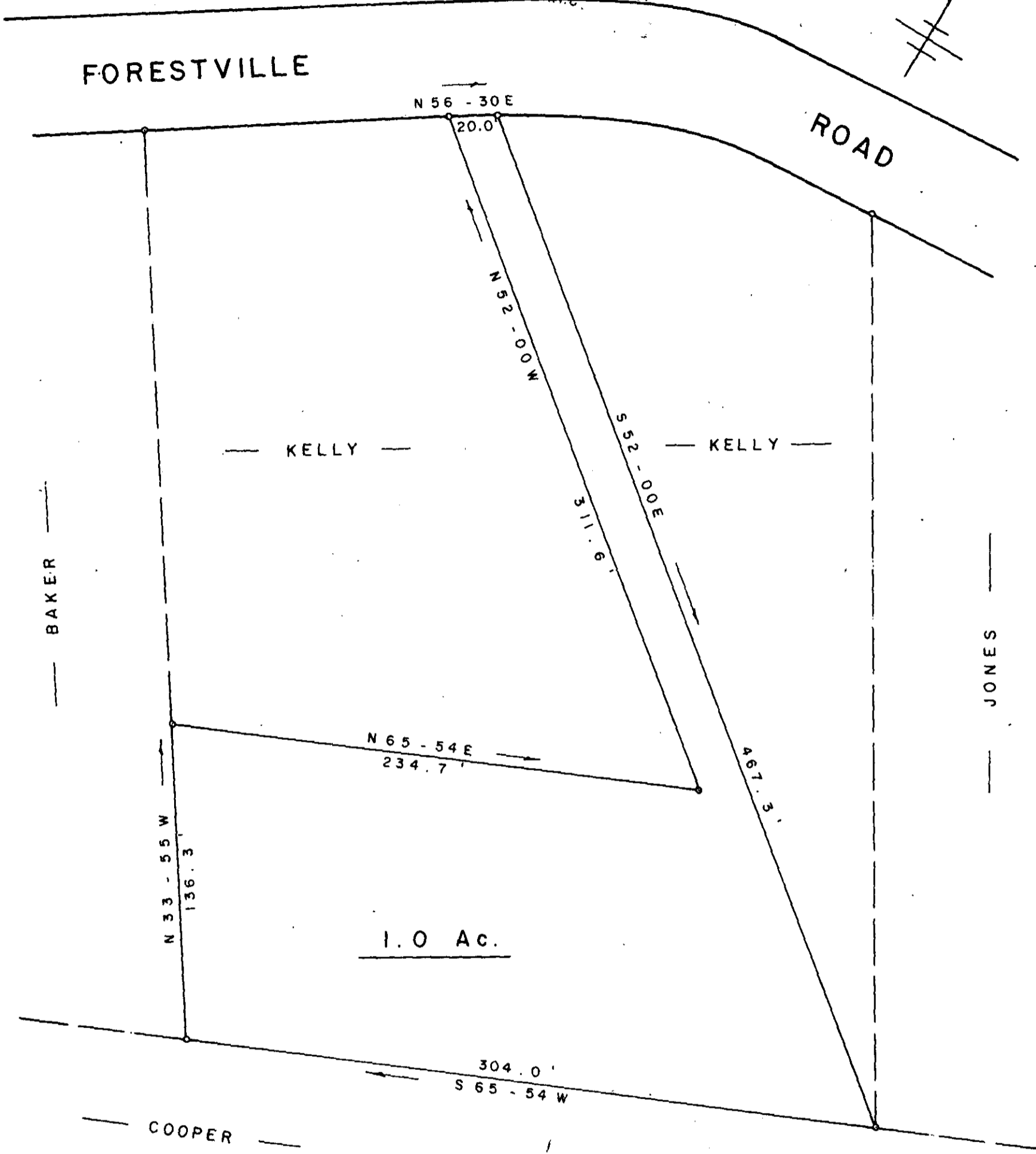
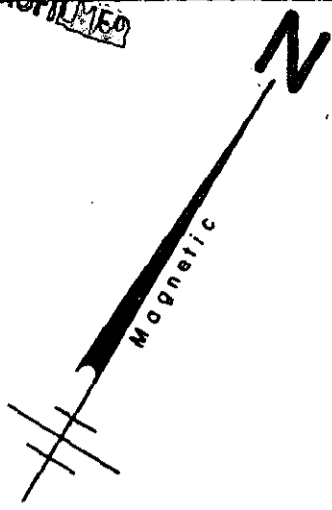

COMPILED PLAT FOR
ROBERT McCARROLL KELLY
MARTHA BAYNE KELLY
NEAR GREENVILLE GREENVILLE CO.

9-D-76

SOUTH CAROLINA
SEPTEMBER 9, 1982

6059
SEP 10 1982

SCALE: 1" = 50'

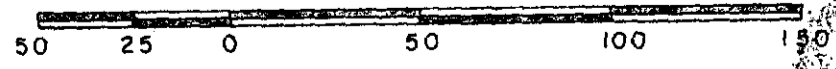

W. R. WILLIAMS, JR.
ENGR. / SURVEYOR, Inc.
P. E. & L. S. No. 3979
15 S. MAIN STREET
TRAVELERS REST, S. C.
29690

"I hereby certify that the ratio of precision of the field survey is 1/N/A, as shown hereon and the area was determined by D-M-D method of area calculation."

W.R. Williams P.E. & L.S. No. 3979

510.4 - 1 - Pt. 14.4

500 8 52431801