

FILED
GREENVILLE CO. S.C.
SEP 2 11 05 AM '82
DONNIE S. TANKERSLEY
R.M.C.

THIS PLAT IS NOT A SUBDIVISION
AS DEFINED BY THE GREENVILLE
COUNTY SUBDIVISION REGULATIONS.
9/2/82 *F. J. Forbes*
Chief Clerk, Secretary, or Director
Planning
Greenville County Planning Commission

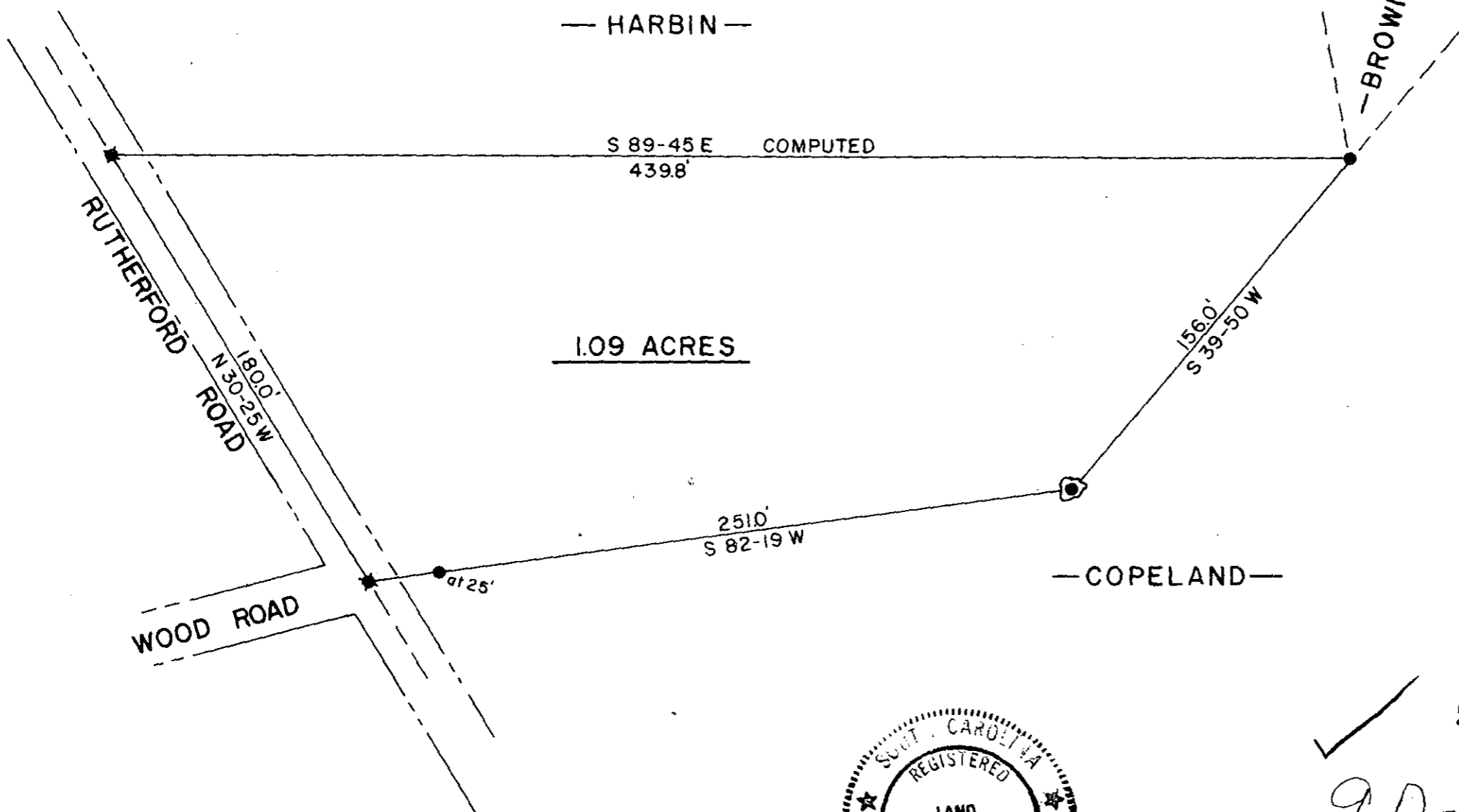
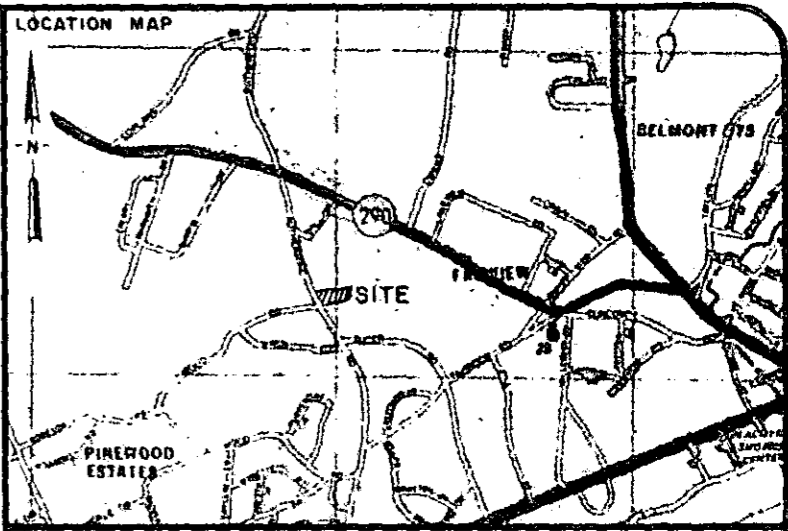

○	I.P. SET	△	STONE
●	I.P. FOUND	⊙	R.R. SPIKE
⊕	NAIL & CAP SET	◆	NAIL & CAP FOUND

I hereby certify that the ratio of precision of the field survey is 1/ as shown hereon and the area was determined by the coordinate method of area calculation.

I hereby certify that the measurements as shown on this plat are correct and that there are no encroachments or projections other than shown.

This property is subject to all easements, zoning ordinances and rights of way, of record or not of record, if any.

PROPERTY OF
ANNICE S. HARBIN

SURVEYED FOR
CARTEE & PALMER INC.
PAINTING CONTRACTORS

GREENVILLE COUNTY SOUTH CAROLINA

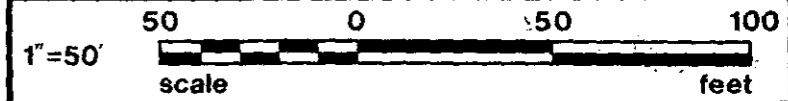

DRAWN	CHECK	DATE	JOB NO.
TDL	TDL	MAY 31, 1982	1473

LINDSEY & ASSOCIATES INC.
HWY. 253 RT. 1, TAYLORS S.C. 29687
LAND & HYDROGRAPHIC SURVEYORS

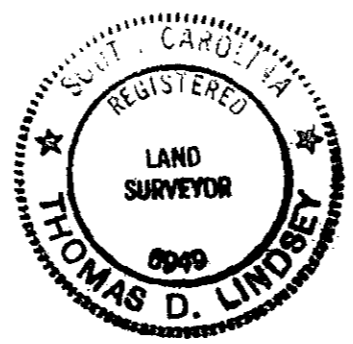

Thomas D. Lindsey
SIGNATURE

5527

9D-68

SEP 2 1982

6-2-82
DATE

NOTE: THIS PLAT WAS COMPILED FROM PLAT ENTITLED
"PLAT OF PROPERTY OF ESTATE OF DAISY C. SUBER"
BY T. T. DILL RLS., DATED JUNE, 1969.
THIS PLAT REPRESENTS THE SOUTHERN PORTION OF
TRACT NO. 5. ON AFOREMENTIONED PLAT.
NO FIELD SURVEY WAS MADE.
DEED REFERENCE 875-481

PRINT MACHINE INC.

REPRODUCTION