

FILED
GREENVILLE CO. S.C.
AUG 30 11 42 AM '82
DONNIE S. TANKERSLEY
R.M.C.

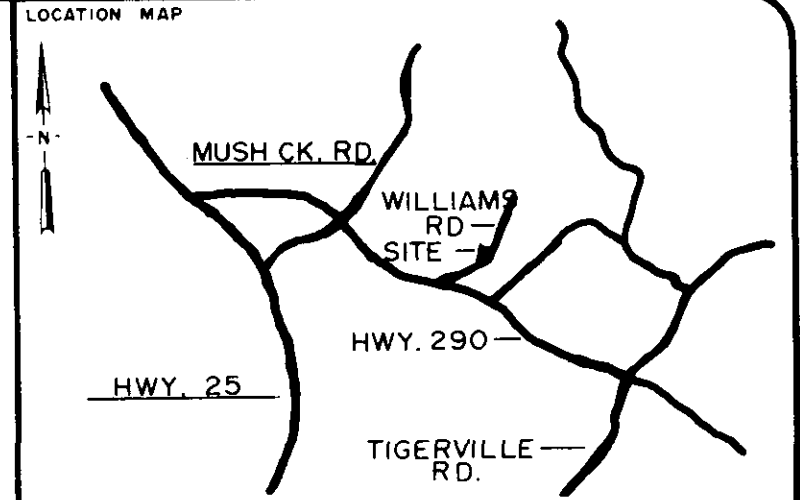
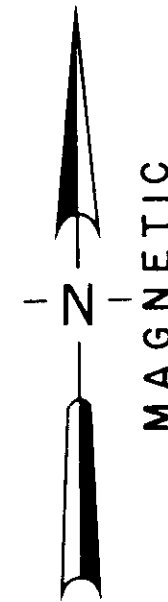
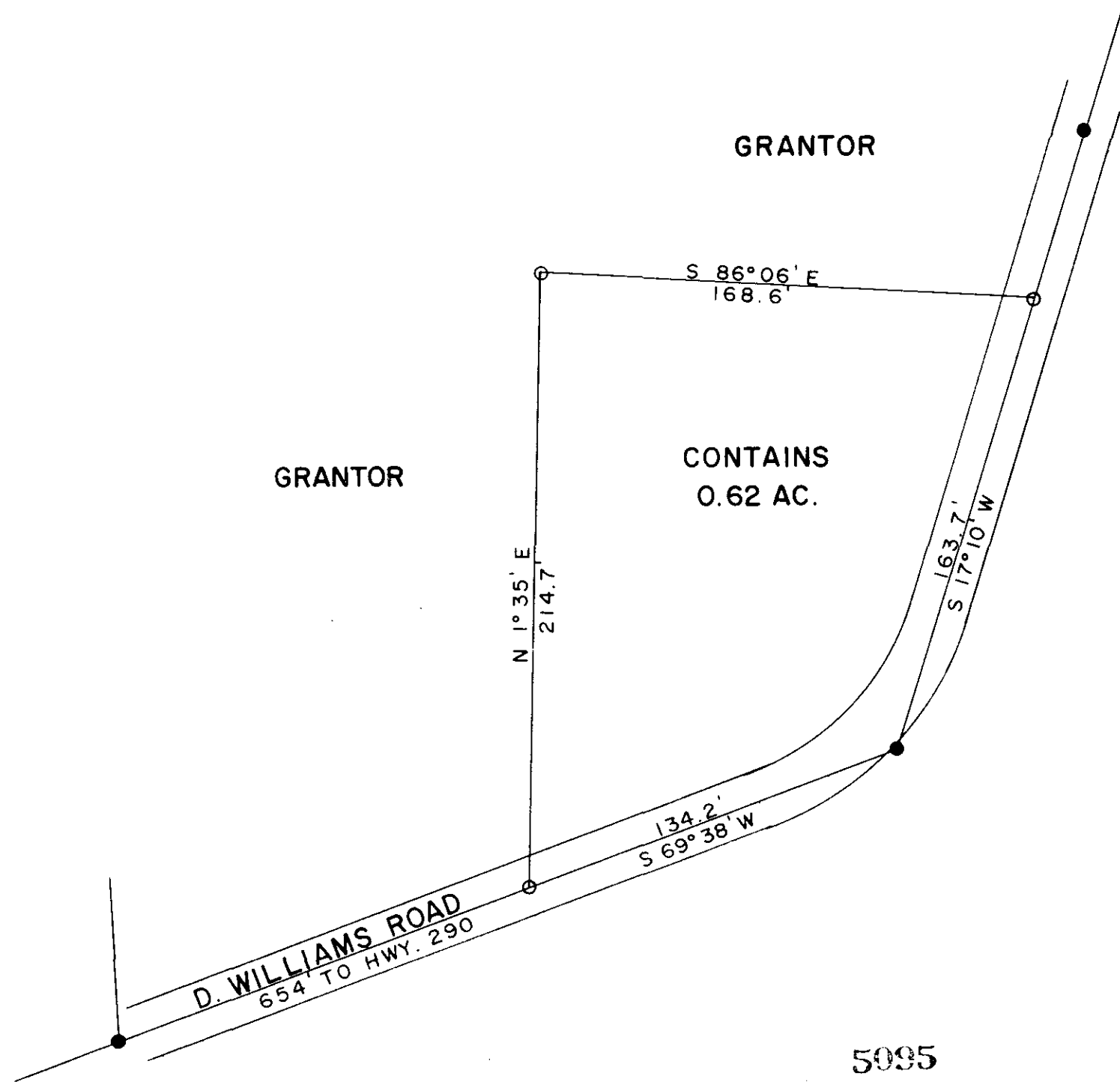

LEGEND

○	I.P. SET	△	STONE
●	I.P. FOUND	⊙	R.R. SPIKE
⊕	NAIL & CAP SET	◆	NAIL & CAP FOUND

I hereby certify that the ratio of precision of the field survey is 1/ as shown hereon and the area was determined by the coordinate method of area calculation.

I hereby certify that the measurements as shown on this plat are correct and that there are no encroachments or projections other than shown.

This property is subject to all easements, zoning ordinances and rights of way, of record or not of record, if any.

REFERENCES:
DEED BOOK 1106, PAGE 255
PLAT BOOK 7-G, PAGE 28
TAX MAP 502.3-1-18.3

PROPERTY OF
CLAUDE & BETTY BROWN

SURVEYED FOR
MIKE & ANNETTE ARMS

GREENVILLE COUNTY SOUTH CAROLINA

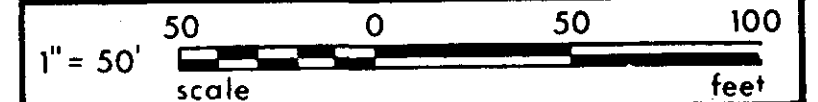

DRAWN	CHECK	DATE	JOB NO.
WCL	WCL	8-10-82	1491-51

LINDSEY & ASSOCIATES INC.
HWY. 253 RT. 1, TAYLORS S.C. 29687
LAND & HYDROGRAPHIC SURVEYORS

5095

9-D-66 ✓

W.C. Lindsey
SIGNATURE

8-10-1982
DATE

PRINT MACHINE INC.