

Improvements on this lot are not in a flood hazard area.

MICROFILMED

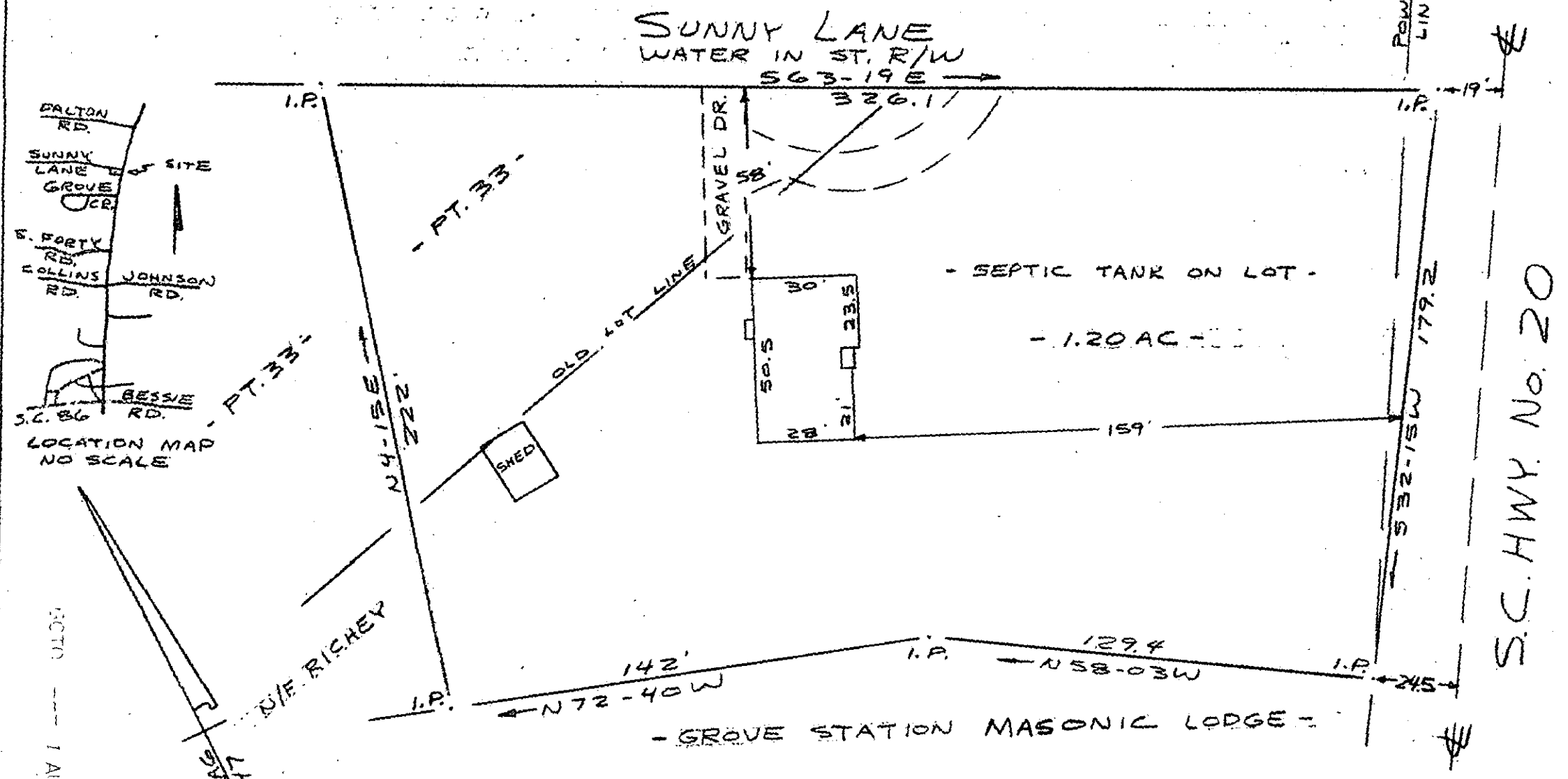

PROPERTY OF
JAMES F. KROPE, JR.
 NEAR GREENVILLE, S.C.
 SCALE: 1" = 40' 16 AUG. 1982

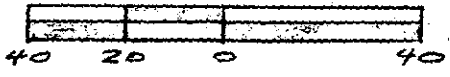

This is to certify that on the 16th day of August, 1982, I surveyed the property shown on this plat, being known as 1.20 acres on plat of THELMA P. RICHEY and recorded in the RMC Office Greenville County, S. C., in Plat Book "4 - P" at Page 18 also being known as PROPERTY OF JAMES F. KROPE, JR. and recorded in Plat Book at Page ; and that the property lines, walls and buildings are as shown hereon, and that the walls and buildings located on said lot do not encroach or project on adjacent street or property, and that no adjacent walls or buildings encroach or project on said premises, and no power lines cross this property except as shown hereon.

CAROLINA SURVEYING CO.
 112 Manly St.
 Greenville, S. C.

9-D-62

4217

R. P. [Signature]

OFFICE FILED
 AUG 15 10 03 AM '82
 DONNIE STANKER
 R.M.C. CO. S.C.

ACTD 1 AUG 19 82 523

5.00

42/73

PT. 613.4-1-43