

FILED
GREENVILLE CO. S.C.
JUL 30 11 17 AM '82
DONNIE S. TANKERSLEY
R.M.C

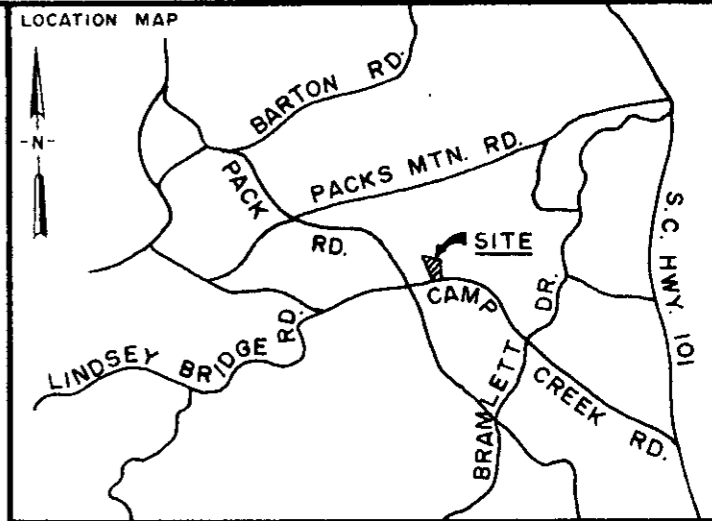

LEGEND	○ I.P. SET	◊ STONE
	● I.P. FOUND	⊙ R.R. SPIKE

I hereby certify that the ratio of precision of the field survey is 1/5000 as shown hereon and the area was determined by the coordinate method of area calculation.
I hereby certify that the measurements as shown on this plat are correct and that there are no encroachments or projections other than shown.

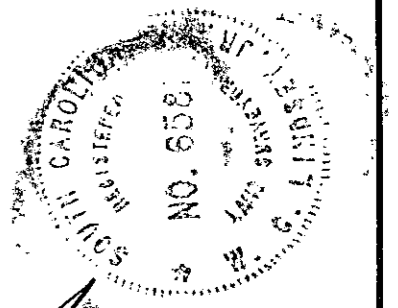
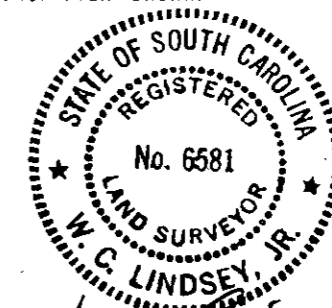

W.C. Lindsey, Jr.
SIGNATURE
3-2-82
DATE

PROPERTY OF
PLYNA POOLE
SURVEYED FOR
DONNIE POOLE

GREENVILLE COUNTY SOUTH CAROLINA

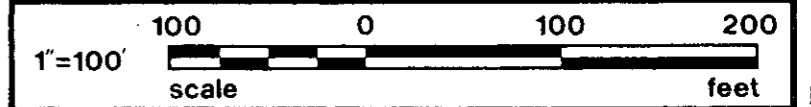

DRAWN	CHECK	DATE	JOB NO.
M. G.	D. L.	3-2-82	1427 F.B. 60

LINDSEY & ASSOCIATES
HWY. 253 RT. 1, TAYLORS S.C. 29687
LAND & HYDROGRAPHIC SURVEYORS

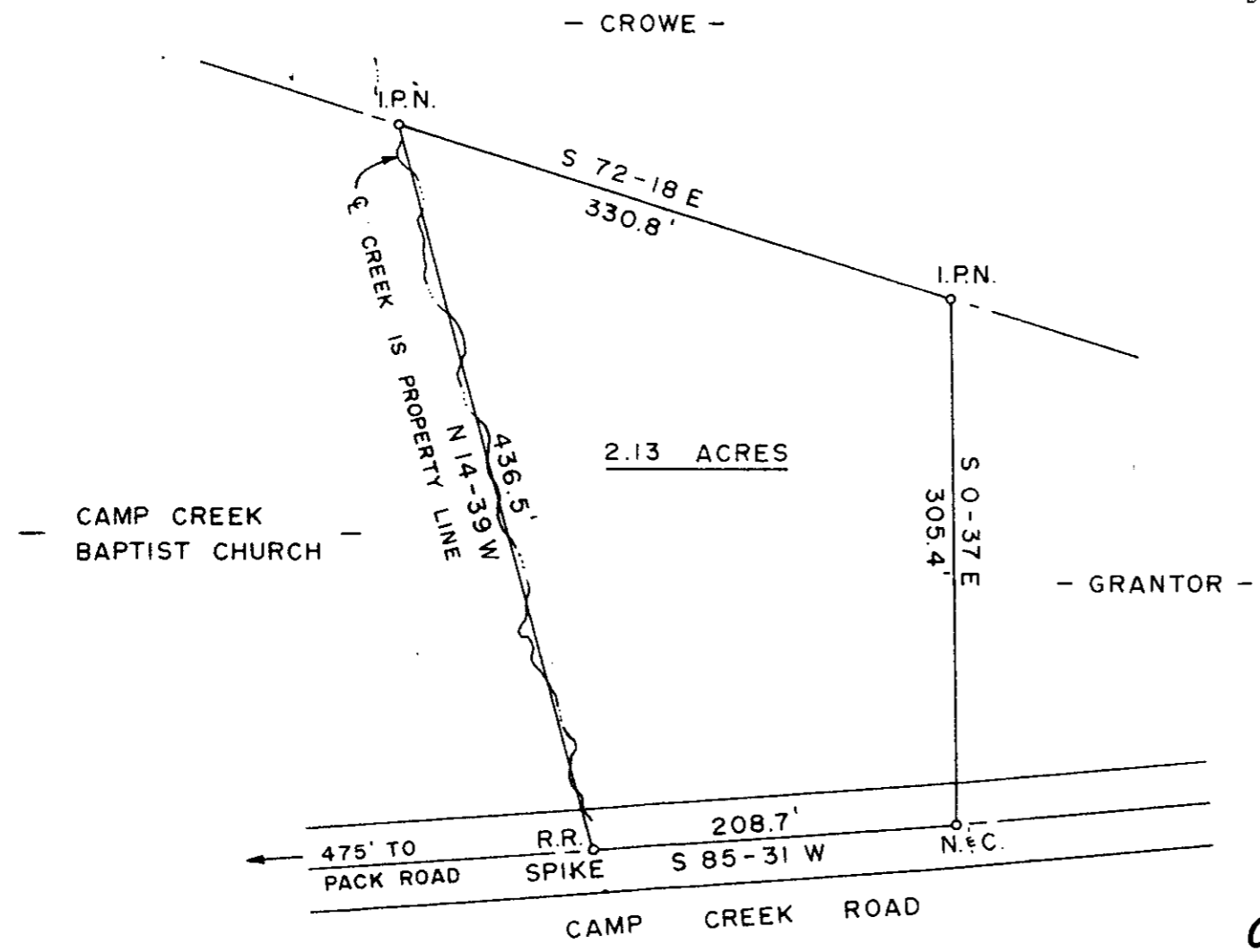

JUL 30 1982

9-D-40 ✓
2441

NOTE: THIS PROPERTY SUBJECT TO ALL EASEMENTS,
ZONING ORDINANCES AND RIGHTS OF WAY IF
ANY ON THE PREMISES OR OF RECORD.

REFERENCES: DEED BOOK 836 PG. 573
PLAT BOOK 5E PG. 1
TAX MAP 643.1-1-29

PRINT MACHINE INC.

MICROFILMED