

FILED  
 GREENVILLE CO. S.C.  
 JUL 28 4 42 PM '82  
 DONNIE WANKERSLEY  
 R.M.C.

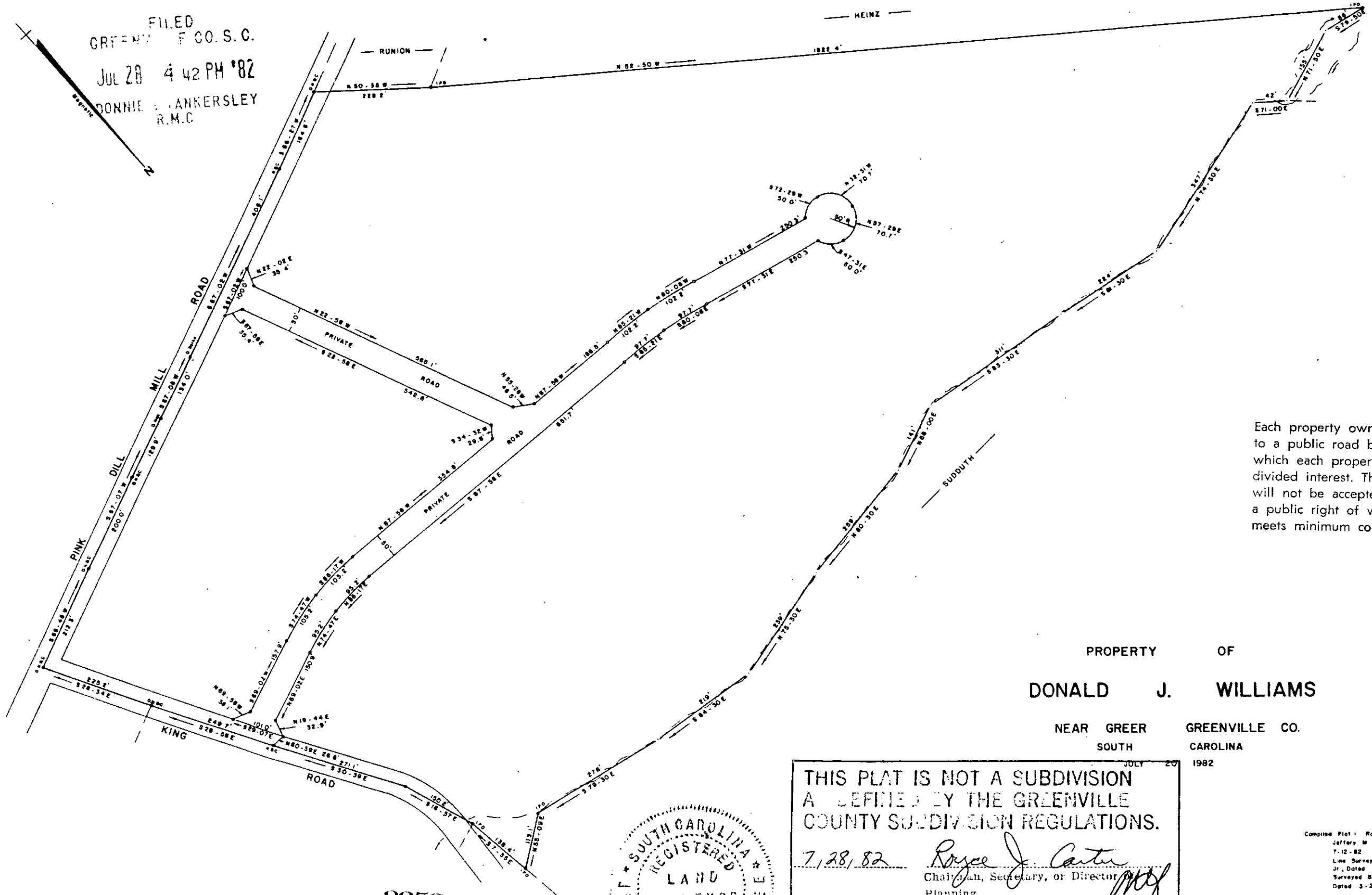

Each property owner is provided access to a public road by a private road of which each property owner has an undivided interest. The private access road will not be accepted and maintained as a public right of way until such time it meets minimum county standards.

PROPERTY OF  
**DONALD J. WILLIAMS**  
 NEAR GREER SOUTH GREENVILLE CO. CAROLINA

THIS PLAT IS NOT A SUBDIVISION AS DEFINED BY THE GREENVILLE COUNTY SUBDIVISION REGULATIONS.  
 7/28/82 *Royce J. Carter*  
 Chairman, Secretary, or Director  
 Planning  
 Greenville County Planning Commission



Complete Plat: Road Surveyed By Jeffery M. Plumbler, Inc., Dated 7-12-82 Northwest Boundary Line Surveyed By W.R. Williams, Jr., Dated 6-17-81 Creek Surveyed By W.S. Brackman, Dated 3-28-84.

I hereby certify that the title of this plat is as shown herein and the area was determined by D.M.D. Method.  
*Jeffery M. Plumbler*



2.6 AC. OF PRIVATE ROAD  
 2252  
 9-D-39 JUL 28 1982

JEFFERY M. PLUMBLER, INC.  
 LAND SURVEYING  
 1000 204-480

MICROFILMED