

FILED  
GREENVILLE CO. S.C.  
JUL 23 3 14 PM '82  
DONNIE S. WANKERSLEY  
R.M.C.

N

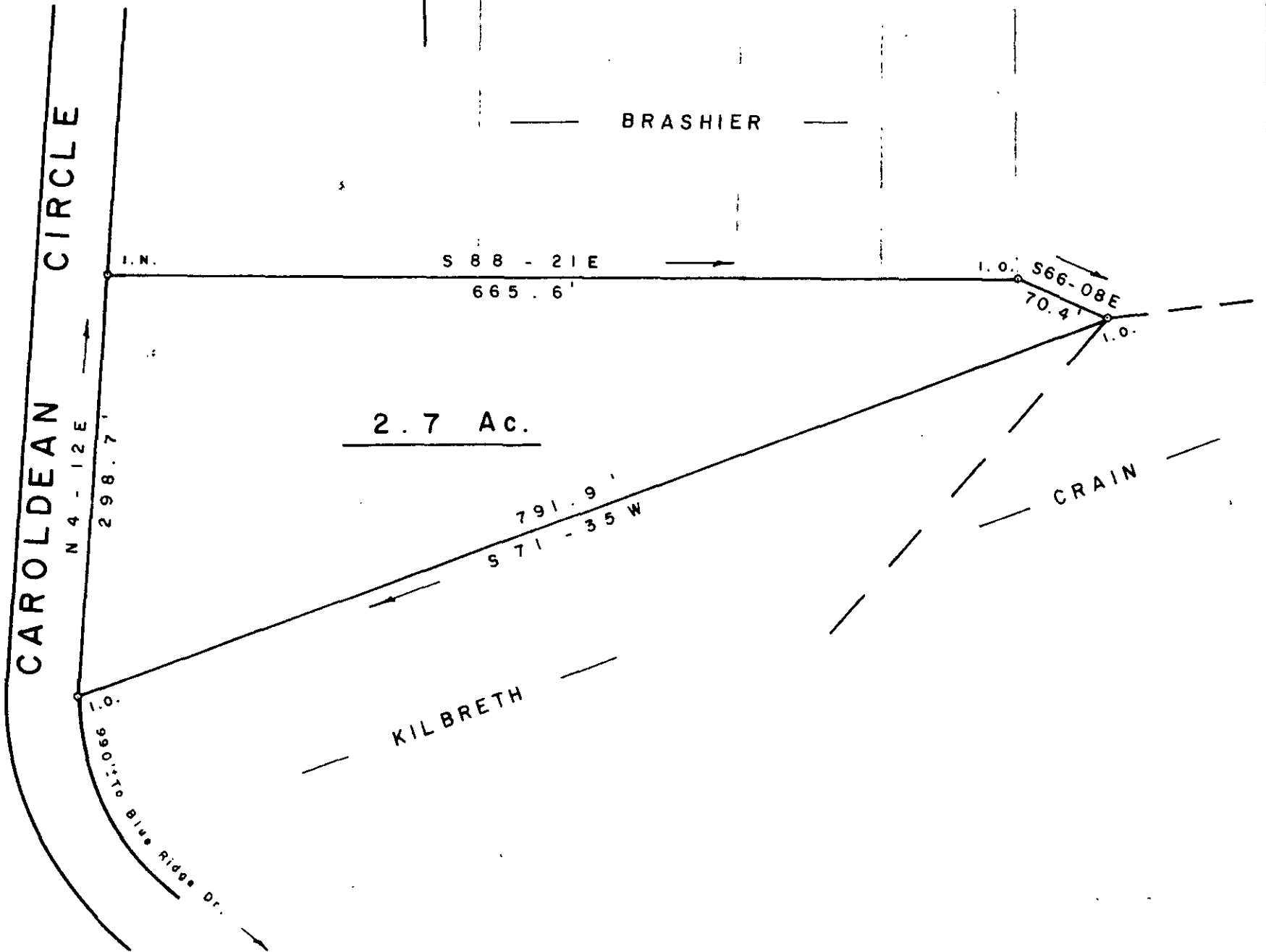
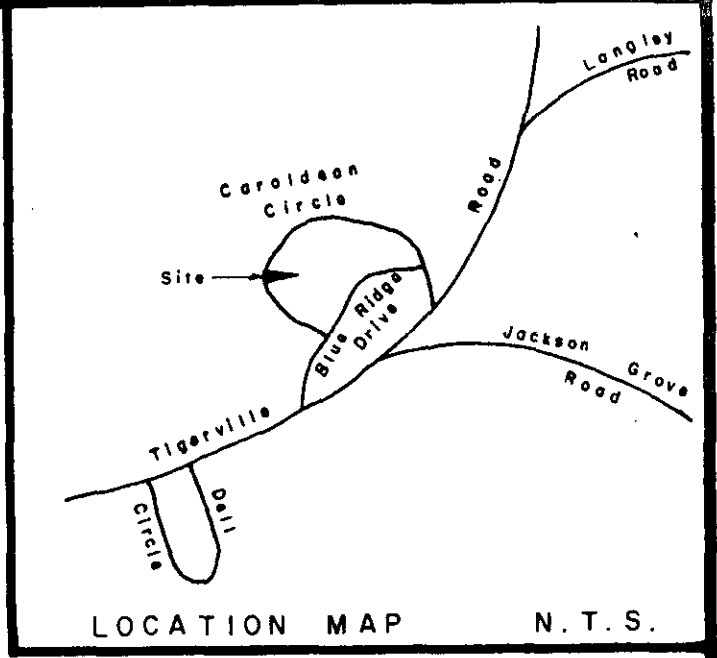
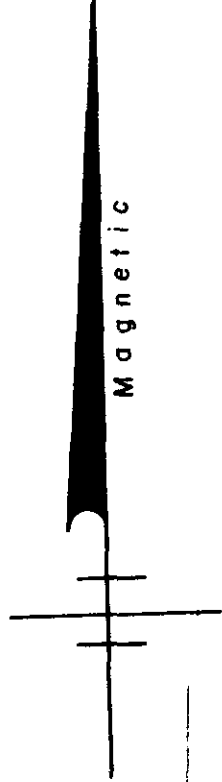

SURVEY FOR

TERRY A. KILBRETH

NEAR TRAVELERS REST GREENVILLE CO.

SOUTH CAROLINA

JULY 14, 1982

9-D-34  
1900

JUL 23 1982

SCALE: 1" = 100'

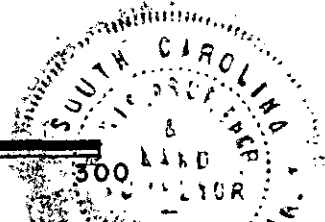

"I hereby certify that the ratio of precision of the field survey is 1/5000 as shown hereon and the area was determined by DIMD method of area calculation."



W. R. WILLIAMS, JR.  
ENGR. / SURVEYOR, Inc.  
P. E. & L. S. No. 3979  
15 S. MAIN STREET  
TRAVELERS REST, S. C.  
29690

F.B. 63

501.2 - 1 - Pt. 37

*W. R. Williams, Jr.*

P. E. & L. S. No. 3979