

FILED  
GREENVILLE CO. S. C.  
JUL 23 3 08 PM '82  
DONNIE S. LANKERSLEY  
R.M.C.

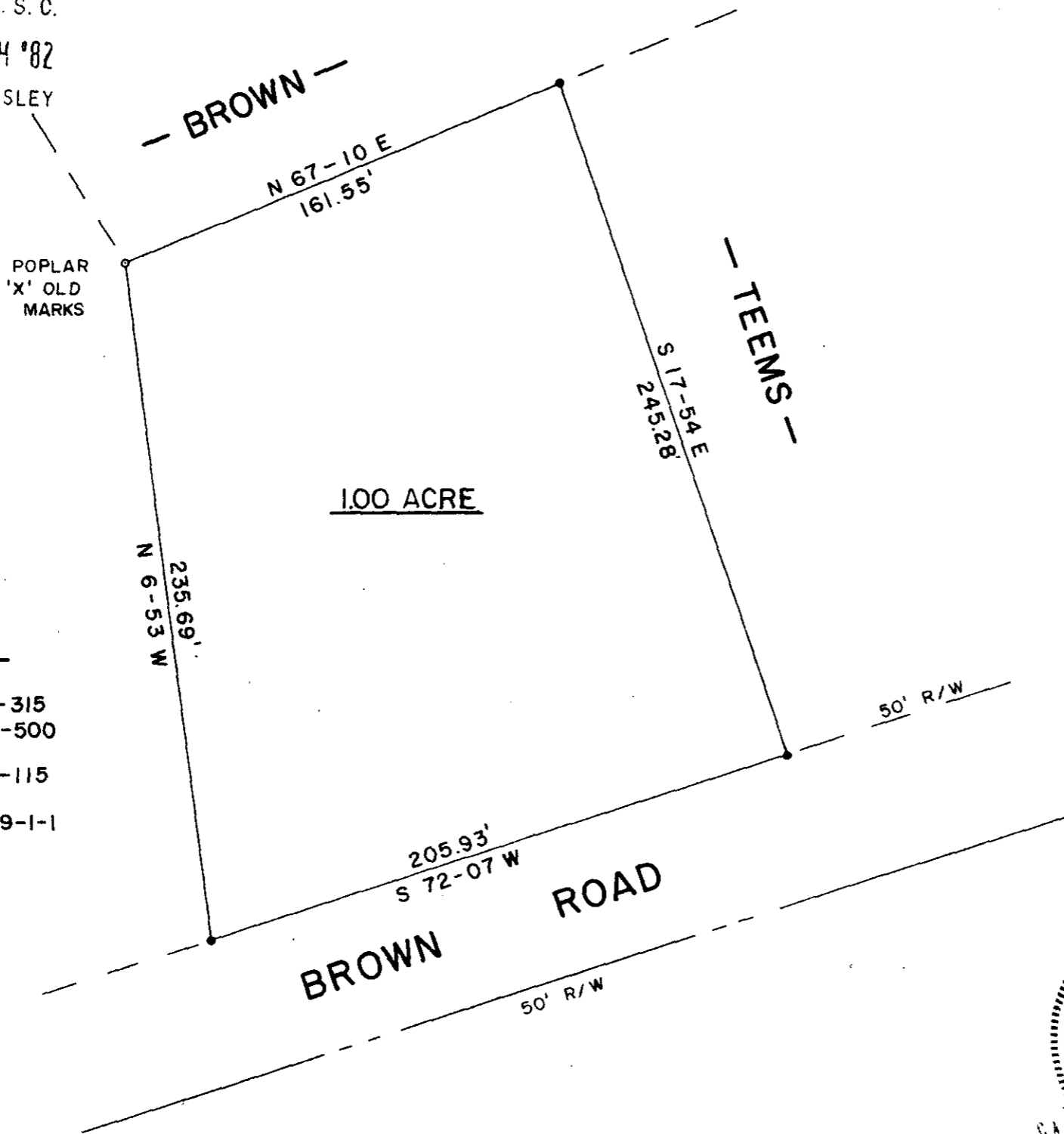

**REFERENCES**

DEEDS	921-315
	865-500
PLAT	4 H-115
BLOCK BOOK	631.9-1-1

BROWN ROAD

TEEMS

1.00 ACRE

50' R/W

205.93'  
S 72-07 W

S 17-54 E  
245.28'

N 6-53 W  
235.69'

BROWN

JUL 23 1982 1899

9-D-33 ✓



*Thomas D. Lindsey*  
SIGNATURE

7-1982  
DATE

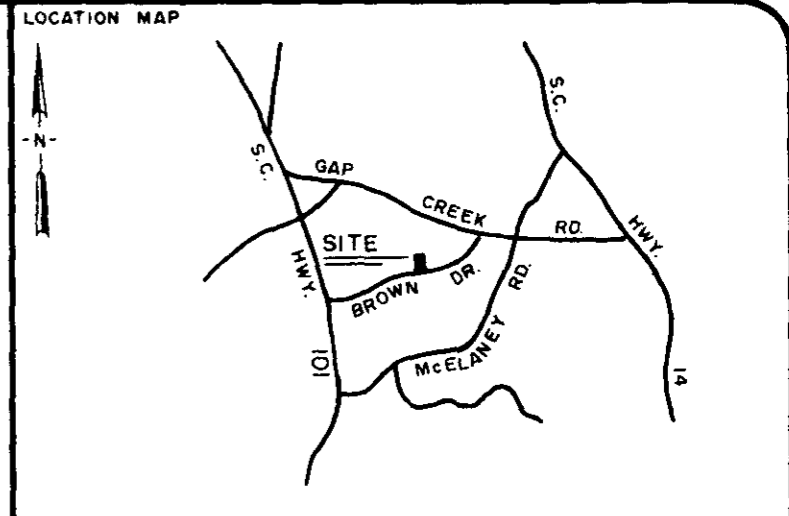
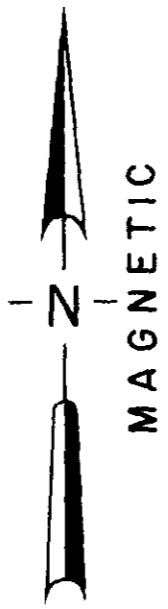

LEGEND

○	I.P. SET	⬭	STONE
●	I.P. FOUND	⬤	R.R. SPIKE
⊕	NAIL & CAP SET	⬥	NAIL & CAP FOUND

I hereby certify that the ratio of precision of the field survey is 1/5000 as shown hereon and the area was determined by the coordinate method of area calculation.

I hereby certify that the measurements as shown on this plat are correct and that there are no encroachments or projections other than shown.

This property is subject to all easements, zoning ordinances and rights of way, of record or not of record, if any.

PROPERTY OF  
**BOYD LISTER**

SURVEYED FOR  
**DAVID & PAM F. TEEMS**

GREENVILLE COUNTY SOUTH CAROLINA

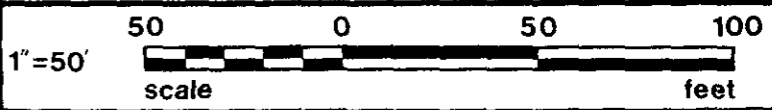

DRAWN	CHECK	DATE	JOB NO.
TDL	TDL	19 JULY 1982	1485

**LINDSEY & ASSOCIATES INC.**  
HWY. 253 RT. 1, TAYLORS S.C. 29687  
LAND & HYDROGRAPHIC SURVEYORS

PRINT MACHINE INC.

MICROFILMED