

100-ALM-80

FILED
GREENVILLE CO. S. C.
JUL 7 11 08 AM '82
DONNIE TANKERSLEY
R.M.C.

THIS PLAT IS NOT A SUBDIVISION
AS DEFINED BY THE GREENVILLE
COUNTY SUBDIVISION REGULATIONS.

7,7,82 *Stephen W. Tanner*
Chairman, Secretary, or Director of
Planning. *for F.J. Forbes*
Greenville County Planning Commission

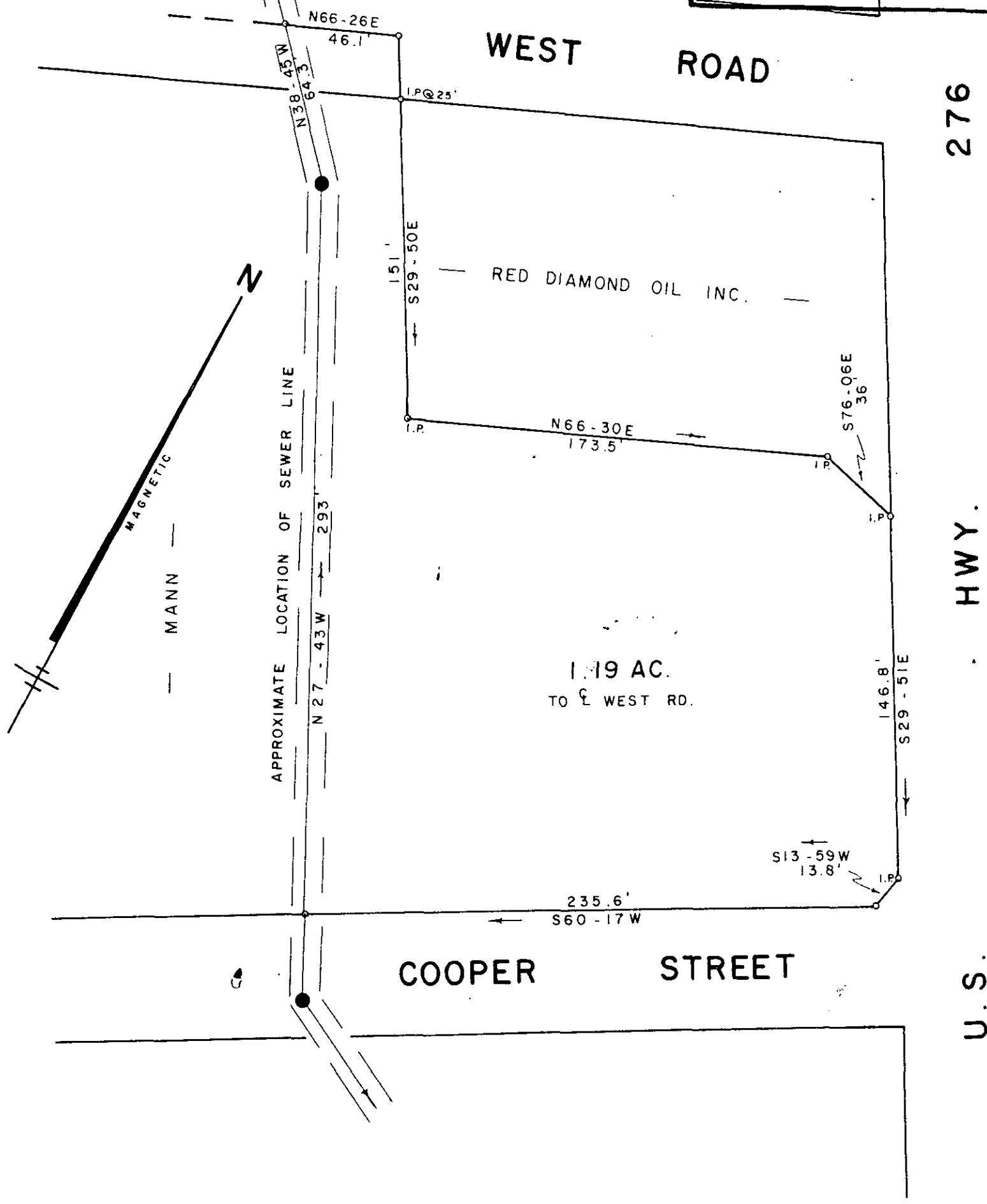

PROPERTY OF
GORDON E. MANN
 TRAVELERS REST GREENVILLE CO.
 SOUTH CAROLINA
 JUNE 11, 1980

JUL 7 1982
 9-D-17
 527



SCALE: 1" = 50'

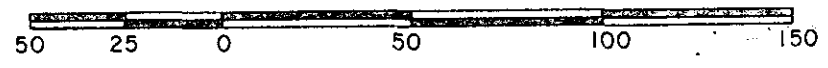

W. R. WILLIAMS, JR.
 ENGINEER / SURVEYOR
 P. E. & L. S. No. 3979
 15 S. MAIN STREET
 TRAVELERS REST, S. C.
 29690

"I hereby certify that the ratio of precision of the field survey is 1/5000 as shown hereon and the area was determined by D.M.D. method of area calculation."

W. R. Williams, Jr. P. E. & L. S. No. 3979