

MICROFILMED

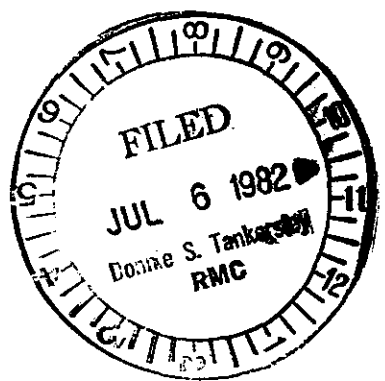

6482

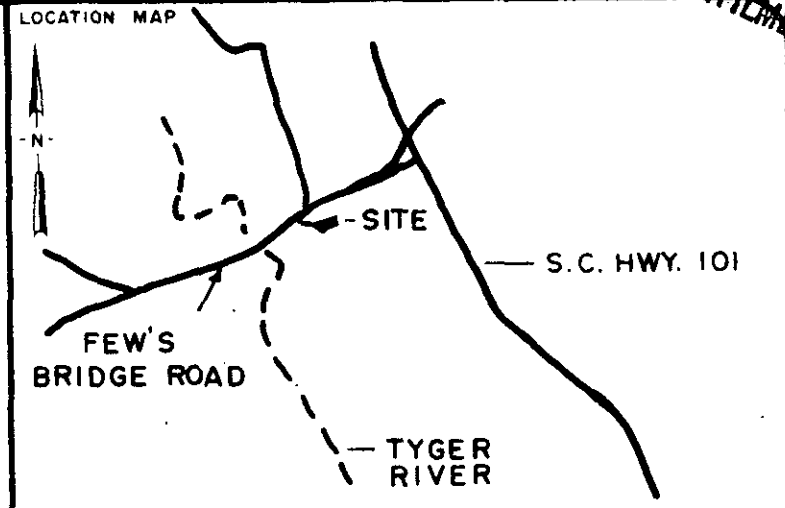
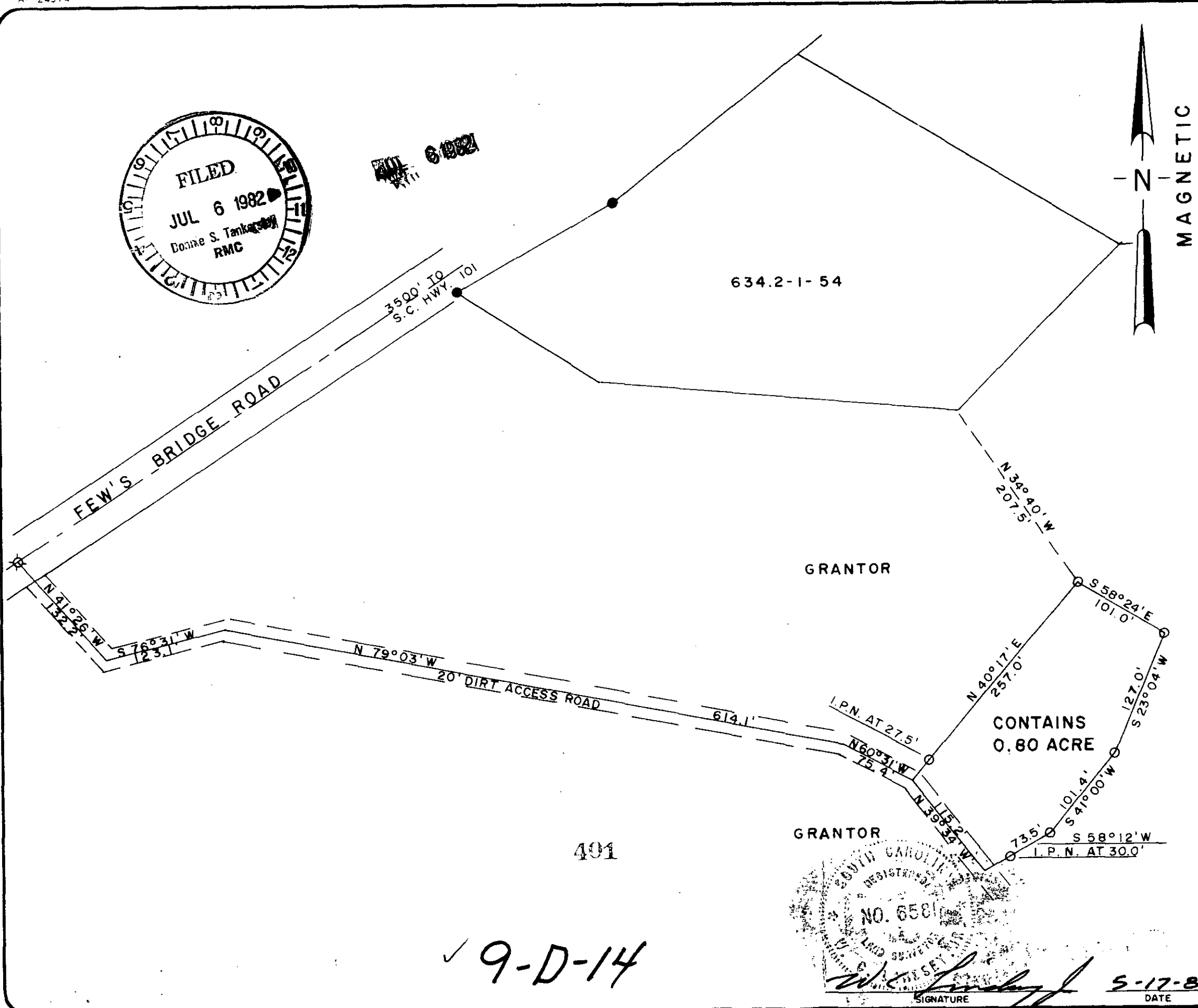

LEGEND

○	I.P. SET	⊖	STONE
●	I.P. FOUND	⊙	R.R. SPIKE
⊕	NAIL & CAP SET	◆	NAIL & CAP FOUND

I hereby certify that the ratio of precision of the field survey is 1/5000 as shown hereon and the area was determined by the coordinate method of area calculation.

I hereby certify that the measurements as shown on this plat are correct and that there are no encroachments or projections other than shown.

This property is subject to all easements, zoning ordinances and rights of way, of record or not of record, if any.

REFERENCES:
 DEED BOOK 517, PAGE 221
 PLAT BOOK VVV, PAGE 57
 PLAT BOOK GGG, PAGE 575
 TAX MAP 634.2-1-55

PROPERTY OF
 ✓ LEON F. FEW
 SURVEYED FOR

BENJAMIN F. FEW
 GREENVILLE COUNTY SOUTH CAROLINA

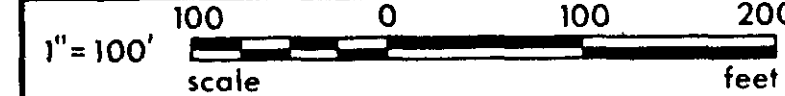

DRAWN	CHECK	DATE	JOB NO.
WCL	WCL	5-17-1982	1438-98

LINDSEY & ASSOCIATES INC.
 HWY. 253 RT. 1, TAYLORS S.C. 29687
 LAND & HYDROGRAPHIC SURVEYORS

PRINT MACHINE INC.

401

✓ 9-D-14

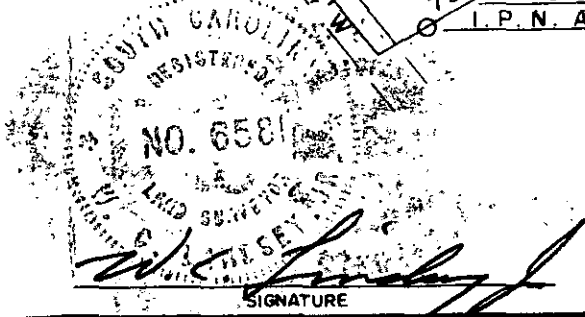

SIGNATURE DATE 5-17-82