

FILED
GREENVILLE CO. S.C.
JUL 2 10 43 AM '82
DONALD J. HANKERSLEY
R.M.C.

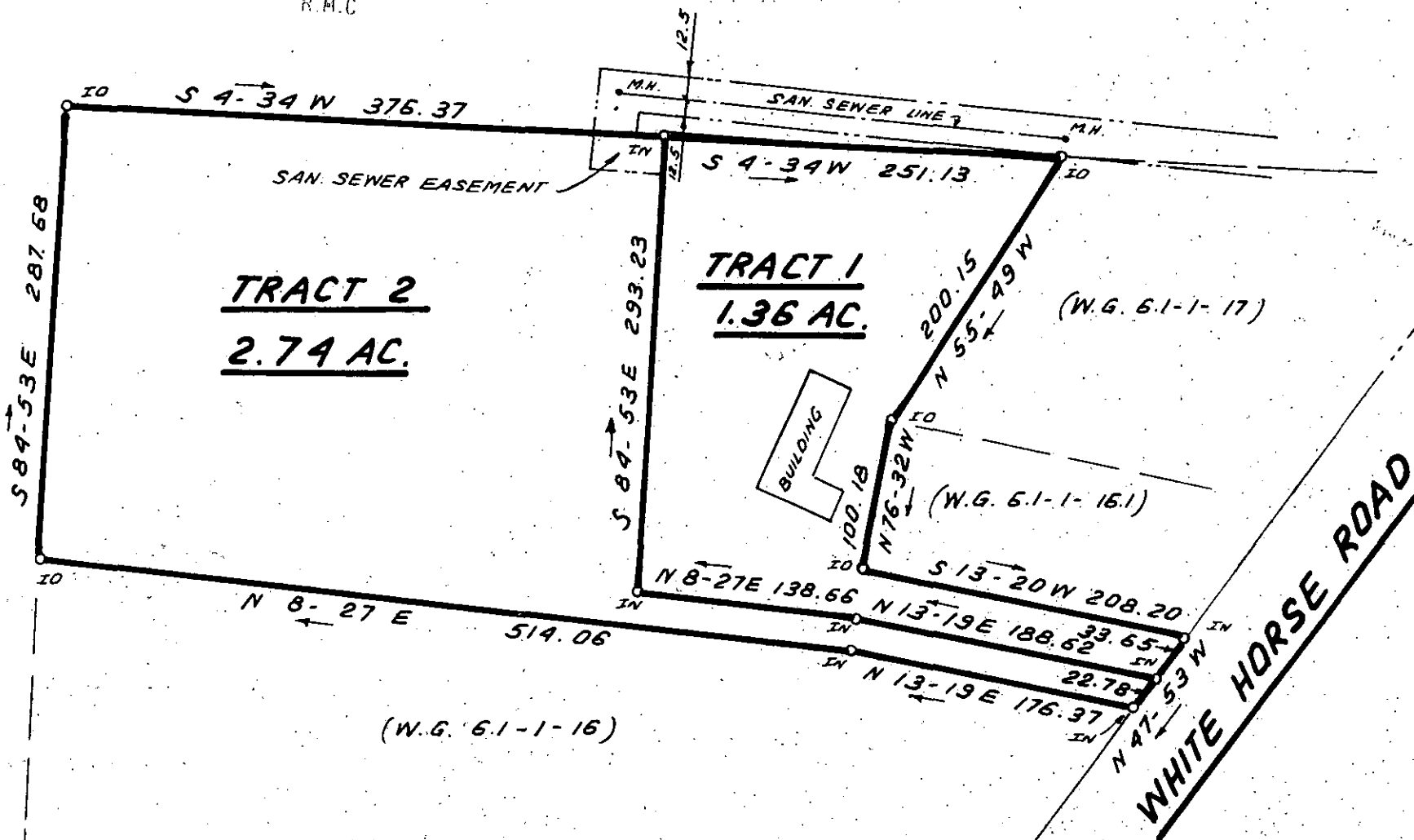
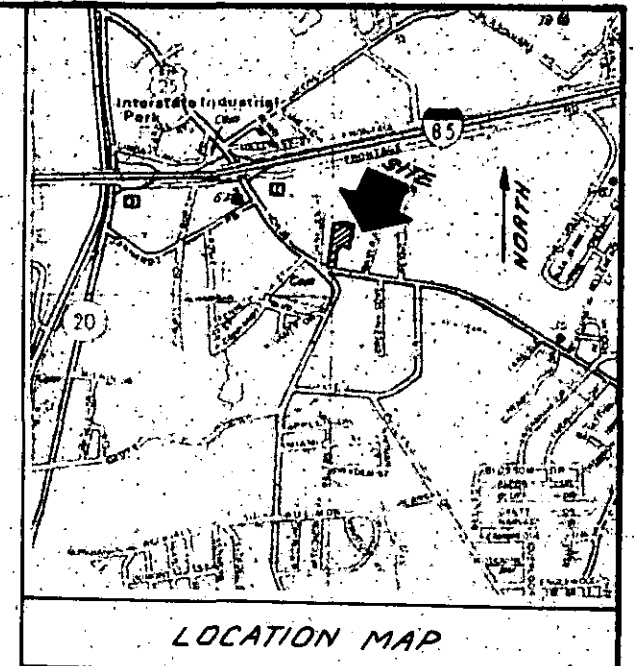

SUMMARY

CERTIFICATE OF APPROVAL FOR RECORDING

"I hereby certify that the subdivision plat shown hereon has been found to comply with the Subdivision Regulations for Greenville County and that it has been approved for recording in the office of the County Register of Mesne Conveyance."

6/29/82
DATE

F. J. Forbes
DIRECTOR OF PLANNING
GREENVILLE COUNTY PLANNING COMMISSION

I hereby certify that the ratio of precision of the field survey is 1/5,000 as shown hereon and the area was determined by DMD Method.

James R. Freeland
James R. Freeland RLS & PE 4781

251

JUL 2 1982

✓ 9-D-13

(REF.: W.G. 6-1-1-16.2)

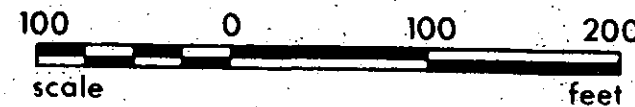

STATE OF SOUTH CAROLINA
GREENVILLE COUNTY

TRACT ONE
PROPERTY OF
E. B. EVANS, INC.
TRACT TWO
PROPERTY OF
B. B. HUSKEY

FREELAND & ASSOCIATES
Engineers • Land Surveyors

GREENVILLE, S.C.

SURVEY L.T.
DRAWN B.R.
CHECK MLC
SCALE 1" = 100'
DATE APRIL 21, 82
DWG. NO. 7130-B

MICROFILMED