

NOTE: Reference See Plat Of Survey For Julian Roy Pate, Located At 5W - 21, By Carolina Surveying.

To The Best Of My Knowledge This Property Is Not In An Established Flood Zone.

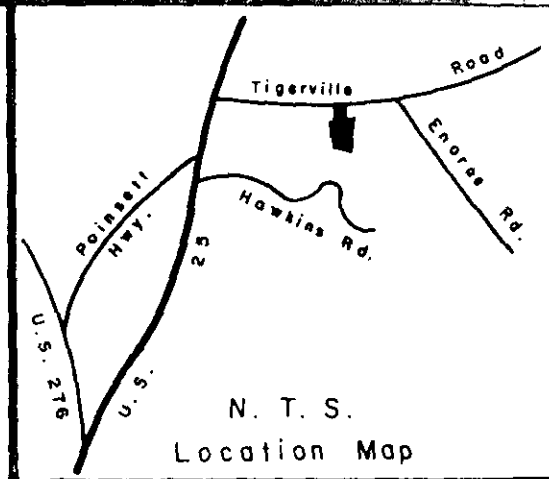

TIGERVILLE ROAD

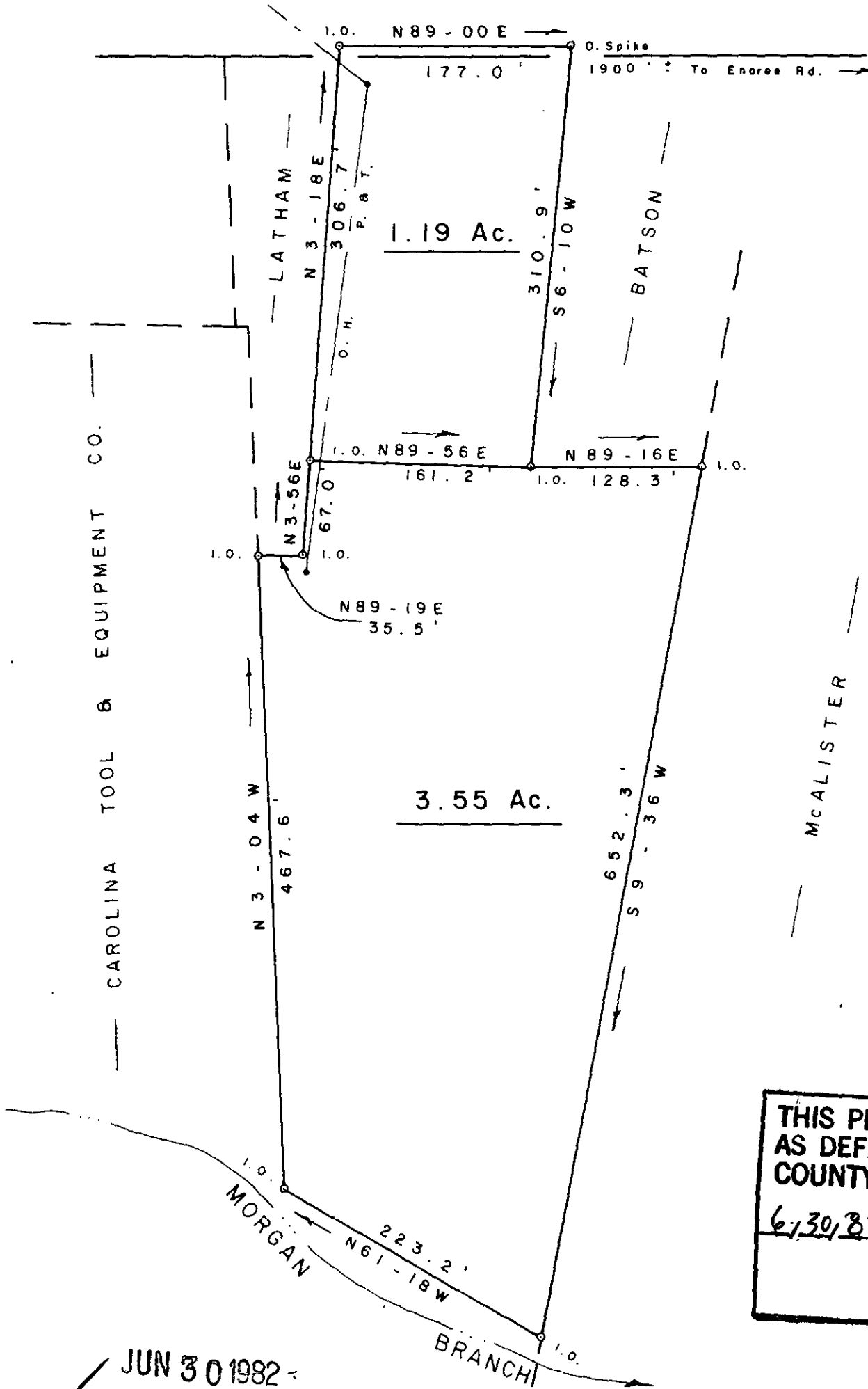

GREENVILLE CO. S. JUN 30 4 42 PM '82 BONNIE S. TANKERSLEY

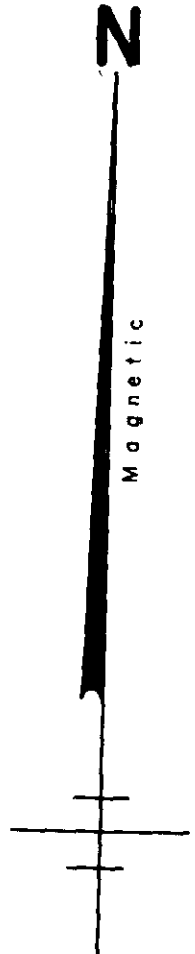

THIS PLAT IS NOT A SUBDIVISION AS DEFINED BY THE GREENVILLE COUNTY SUBDIVISION REGULATIONS. 6/30/82 Rose J. Carter Chairman, Secretary, or Director of Planning Greenville County Planning Commission

JUN 30 1982 - 9-D-12

SURVEY FOR

JAMES W. GOSNELL

NEAR TRAVELERS REST GREENVILLE CO.

JUNE 23, 1982

SCALE: 1" = 100'

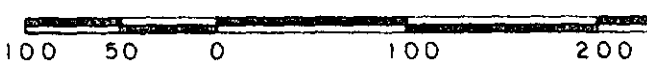

WRW

W. R. WILLIAMS, JR ENGR./SURVEYOR, Inc. P. E. & L. S. No. 3979 15 S. MAIN STREET TRAVELERS REST, S. C. 29690

I hereby certify that the ratio of precision of the field survey is 1/35000 as shown hereon and the area was determined by D.M.D. method of area calculation.

W.R. Williams, Jr. P.E. & L.S. No. 3979

F.B. 62 503.2 - 1 - 23, 23.1