

JUN 25 1982

FILED GREENVILLE CO. S.C.

JUN 25 12 17 PM '82

DONNIE S. TANKERSLEY R.M.C.

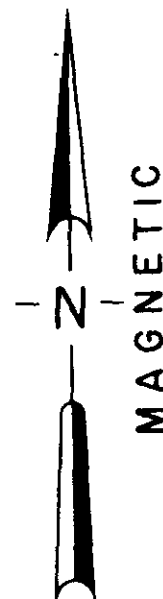

LOCATION MAP

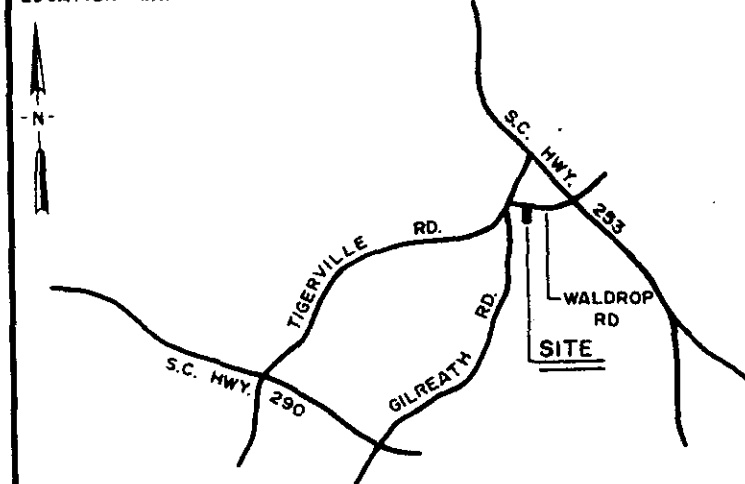

○	I.P. SET	△	STONE
●	I.P. FOUND	⊙	R.R. SPIKE
⊕	NAIL & CAP SET	◆	NAIL & CAP FOUND

I hereby certify that the ratio of precision of the field survey is 1/ as shown hereon and the area was determined by the coordinate method of area calculation.

I hereby certify that the measurements as shown on this plat are correct and that there are no encroachments or projections other than shown.

This property is subject to all easements, zoning ordinances and rights of way, of record or not of record, if any.

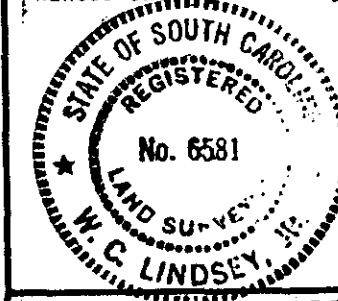

PROPERTY OF CLIFTON POSEY SR.

SURVEYED FOR CLIFTON POSEY JR.

GREENVILLE COUNTY SOUTH CAROLINA

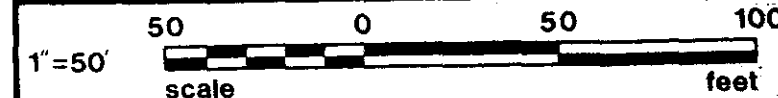

DRAWN	CHECK	DATE	JOB NO.
TDL	TDL	20 APR 1982	1150 - 80

LINDSEY & ASSOCIATES INC.
HWY. 253 RT. 1, TAYLORS S.C. 29687
LAND & HYDROGRAPHIC SURVEYORS

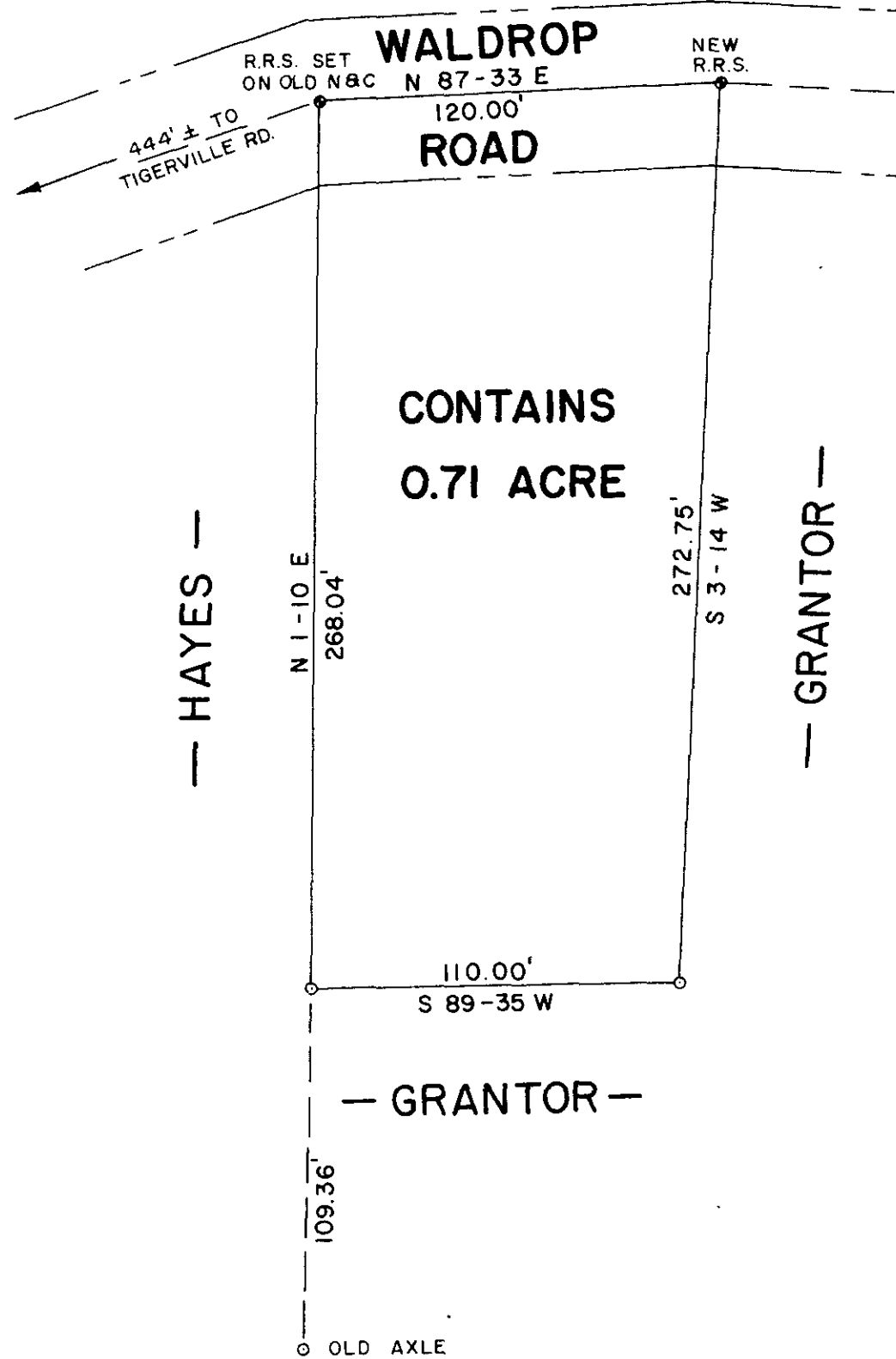

29012
9-D-5

REFERENCE

PLAT BOOK UUU, PAGE 165
TAX MAP 649.3-1-17.0

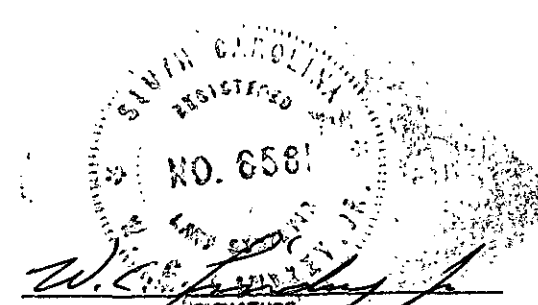

PRINT MACHINE INC. 5.0001
GCTO 1 JUN 25 82 061