

NE

NOTE: REFERENCE
Plat of Halloran Heights
Part of Lot 5, Located At
Plat Book BB, Page 191.

GRE. FILED
CO. S.C.
JUN 22 11 44 AM '82
DONNIE TANKERSLEY
R.H.C.

To The Best Of My Knowledge This Structure
Is Not In An Established Flood Zone.
I Hereby Certify That The Measurements As
Shown Above Are Correct And There Are No
Encroachments Or Projections Other Than
Shown.

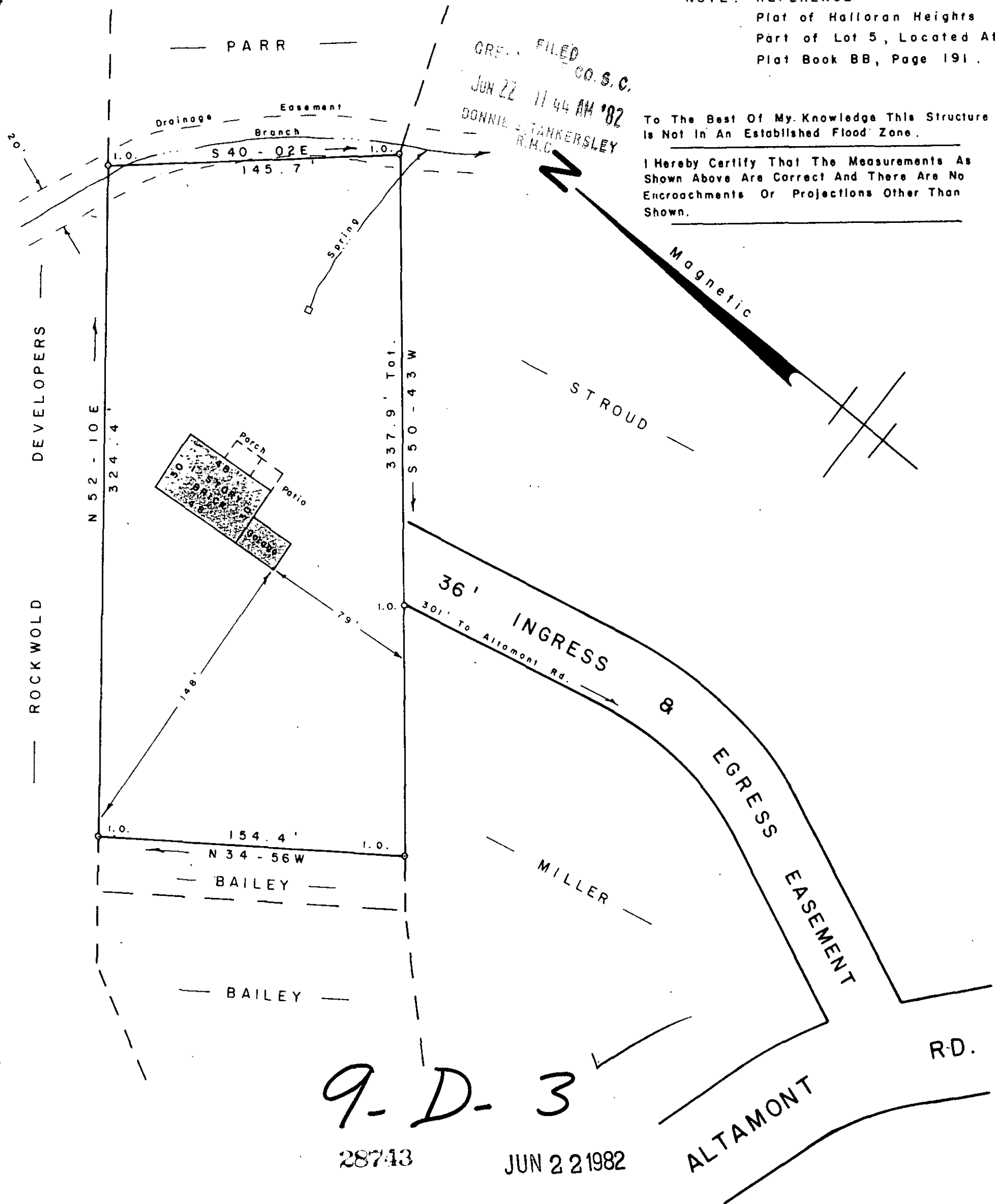

9-D-3

28743

JUN 22 1982

SURVEY FOR
EDWARD M. MILLER
MARTHA A. MILLER
 PARIS MOUNTAIN GREENVILLE CO.
 SOUTH CAROLINA
 JUNE 18, 1982

SCALE: 1" = 50'



WRW

W. R. WILLIAMS, JR.
 ENGR. / SURVEYOR, Inc.
 P. E. & L. S. No. 3979
 15 S MAIN STREET
 TRAVELERS REST, S C
 29690

F.B. 62

P 31 - 1 - 52

"I hereby certify that the ratio of precision of the
 field survey is 1" = 500' as shown hereon and the area
 was determined by DMD method of area calculation"

W.R. Williams, Jr. P. E. & L. S. No. 3979